HOUSES AND LANDS.

ENURE—DETACHED HOUSE, with large garden and stabling, to be Sold with possession in June. House in good order and well situated on tram line. House contains diningroom, drawingroom, four bedrooms, bathroom, kitchen, pantry, etc., and servant's room. Apply James H. North and Co., 110 Grafton street.

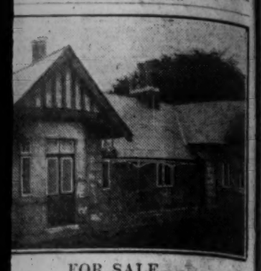

FOR SALE,
FREEHOLD BUNGALOW,
"KILMOYLAN,"
QUARRYVALE, PALMERSTOWN,
On D.U. Tram Line.
Order to view, etc., apply
JOHN CROMER, Lucan.

COMBER, CO. DOWN.
LICENSED Licensed Premises, also Grocery Business, for Sale by Private Treaty, for Miss Niblock; very old established, good trade and Inspection invited. Full particulars

RUSSELL & NIBLOCK,
AUCTIONEERS, COMBER, CO. DOWN.

COMMISSION AGENCY AND BILLIARD ROOMS FOR SALE.
WELL PREMISES, BILLIARD TABLES, FIXTURE, FITTINGS and FIXTURES, Etc., GOING CONCERN—old-established Business, fully up-to-date and well equipped premises, ably situated in the City of Armagh, Northern Ireland. Owner retiring. Full particulars apply to
RAWLINSON, ALLEN and WHITE, Accountants and Auditors, Exchange Buildings, Armagh.

LAKEVIEW HOUSE, Marlborough—To be Let, Unfurnished Residence, pleasantly situated, lighted and water, with Stableyard and Garden; Borough quarter of a mile; or would be Sold with approximately 100 Statute acres of land. Apply Messrs. FRANKS and CARTER, Estates Agents, Mountrath.

ROCKNAGROVE, midway Marlborough and Mountmellick—To be Let, delightful Modern House, 2 reception, breakfast room, and 4 bedrooms, and cold water. Apply Messrs. FRANKS and CARTER, Estates Office, Mountrath, Queen's County.

SOUTH DEVON.
DELIGHTFUL HOME for Sportsmen, 300 acres of Shooting adjoining are rented by 1½ miles excellent Fishing; both banks can be rented within 2 miles; excellent House, South aspect, altitude, wonderful views, well sheltered; three reception, 10 bed and dressing rooms, 3 bathrooms, electric light and every convenience; stabling, garage, 4 cottages, 72 ACRES.
£8,800 or near offer.
Highly recommended by
HENRY KNOWLE & GREEN,
82 QUEEN STREET, EXETER.

A CHOICE BUNGALOW RESIDENCE.
NORTHERN IRELAND.
Situate in
BANGOR, CO. DOWN,
(Twelve miles from Belfast).
Accommodation comprises:—Large drawing room, with Jacobean oak dado; lounge hall with solid oak panelling; parquet floor and tiled hearth; 4 bedrooms, tiled bathroom, with pedestal lavatory, tiled walls and floor; fitted working kitchen with glass cupboards and dresser; cloaks, linen press, wash house, garage, cycle shed, and store.
The above House was built at considerable cost, every room is fitted with choice fireplaces, is well-built, with red tiled roof, and sits in its own grounds. A rare opportunity is afforded for a residence of a really choice Bungalow in a first-class premier watering place.
For further particulars and appointments to view, apply
ALEXANDER DEVON, F.A.I.,
Estate Agent,
39 ROSEMARY STREET, BELFAST.

FOR SALE,
A SELECT GROCERY AND PROVISION BUSINESS
In leading town, Co. Armagh, consisting of a Double-fronted Shop and Dwelling House, every convenience; also Stock, Fittings and Utensils connected therewith; a very profitable trade is attached. The entire Premises are in first-class order, and will be sold free of rent or. Exceptional opportunity. Apply to
JAMES BAIRD and COMPANY,
Incorporated Accountants,
72 HIGH STREET,
BELFAST.

CONTRACTS.
FÁILTE CONNDAE NA GAILLIME.
NOTICE TO CONTRACTORS.
Tenders are invited from competent Contractors for Repairing of Portumna Bridge (one and a half miles east of the town of Portumna, on River Shannon). Specification, Forms of Tender and Conditions of Contract may be obtained at my Office, Courthouse, Galway. Tenders endorsed "Portumna Bridge," should be sent to the Secretary, Galway County Council, Courthouse, Galway, on or before the 26th May, 1928. The successful Contractor will be required to enter into a bond, with two solvent sureties, for the due performance of the work.
The lowest or any Tender not necessarily accepted.
(Signed) GEORGE LEE,
County Surveyor.
Courthouse, Galway, 2/5/'28.

TO BUILDERS AND CONTRACTORS.
TENDERS are invited from competent parties for the erection of Shop and House at 42 Donnybrook Road for Michael Fannin, Esq. Plans and Specification may be inspected at the Offices of the undersigned.
The lowest or any tender not necessarily accepted.
T. F. McNAMARA AND SONS,
Architects,
5 Dawson Street, Dublin.
3rd, 1928.

PAINTING CONTRACTORS.
The Joint Committee of Management invite tenders for INTERNAL AND INTERNAL PAINTING WORK AT GRANGEGORMAN MENTAL HOSPITAL, DUBLIN, and PORTRANE ASYLUM AND MENTAL HOSPITAL, DONABATE, CO. DUBLIN. Forms of Tender and copies of Specification of work required at each Institution may be obtained from the Chief Clerk, Grangegorman Mental Hospital, Dublin, with whom sealed tenders must be lodged not later than 10 o'clock on WEDNESDAY, JUNE 6th, 1928.

SHERWIN-WILLIAMS PRODUCTS
Reilflat Japan-bound
Washable Water Paint
Dries the earliest, quickest, and most economical means of redressing your interior walls in charming spring colours. Only two coats are needed (over present decorations if necessary) to give a delightfully fresh, clean, washable matt surface in colours fast to light. Free colour patterns on request from
Agents for Ireland:
HOCKRELL,
HOCKRELL and CO., LIMITED,
Grafton St., George's St., Dublin

TERMS OF POSTAL SUBSCRIPTION TO THE IRISH TIMES.
Payable in Advance.

| | Home and Foreign. |
|---|---|
| Daily | £3 18 0 |
| Tri-Weekly | 1 19 0 |
| Bi-Weekly | 0 19 6 |
| Weekly | 0 6 2 |
| WEEKLY IRISH TIMES | |
| Daily | £0 13 0 |
| Tri-Weekly | 0 6 6 |
| Bi-Weekly | 0 3 3 |

Office Orders or Cheques to be made payable to Irish Times, Ltd.
Telephone Nos.—5036 and 5037.

Printed and Published by the IRISH TIMES, LIMITED, at their Offices, 31 Westmoreland street, in the City of St. Mark and City of Dublin.
SATURDAY, MAY 5, 1928.



UKULELES from 10/6
BANJOLELES „ £2 17 6
MANDOLINES „ 15/0
All Accesories and Strings in Stock. LISTS FREE.
PIGOTT AND CO., LTD.
DUBLIN
CORK. LIMERICK.



# The Irish Times.

SPECIAL EXTRA

14 PAGES. PRICE 2D. DUBLIN, MONDAY, MAY 7, 1928. VOL. LXX. NO. 22,167.



REMOVALS
to or from
ENGLAND or
Places ABROAD
Expert Furniture and China Packers
R. STRAHAN & CO., LTD.,
135 Stephen's Green, DUBLIN

CREAM.
FOR RICHNESS AND FLAVOUR
THE LUCAN DAIRY LEADS.
DELIVERED IN BULK OR CONTAINERS


*Births, Marriages, and Deaths (which in all cases must be authenticated), 3 lines, 20 words, 2/6; each additional line of 7 words, 8d.*

*Irish Times 'Phone Numbers.—Dublin 5036 and 5037; Belfast—1787; London—Central 4350. Belfast Office—139 Royal Avenue, London Office—59 Fleet Street.*

## ROLL OF HONOUR.

IN MEMORIAM.
(1914-1918).

GARRY—In loving memory of Dr. Joseph Garry, R.I.P., who lost his life on the Lusitania, May 7th, 1915, son of the late Patrick Garry, County Clare.

## BIRTH.

DOWNEY—April 20, 1928, at 10 Adelaide terrace, Kilmainham, Eileen, wife of T. J. Downey, M.A., a daughter.

## MARRIAGES.

EADIE and WEILY—April 24, 1928, at Rathgore Church, by the Rev. H. E. D. Oswald, M.A., James Inglis Eadie, youngest son of the late Andrew J. Eadie and of Mrs. Eadie, Lisbellaw, County Fermanagh, to Sheila Margaret, youngest daughter of the late Charles A. Weily, Culmstra House, Enfield, and Mrs. Weily, Agher, Enfield, County Meath.

LOCKHART and HURREN—April 30, 1928, at St. Matthias' Church, Dublin, by the Rev. Canon Baillie, M.A., John Lockhart, youngest son of the late Gordon F. Lockhart, of this city, to Lillian, eldest daughter of Mr. and Mrs. R. G. Hurren, Peacehaven, Sussex.

MOORE and WALSH—April 28, 1928, at the Church of SS. Peter and Paul, Cork, by the Rev. Father Kiely, C.C., Gerard J., elder son of John J. and Mrs. Moore, 44 Chelmsford road, Dublin, to Margaret Mary (Peg), daughter of the late Daniel Walsh and of Mrs. Walsh, Ballinascarthy, Clonakilty, County Cork.

## DEATHS.

ANNOUNCEMENTS received late for insertion in this Column will be found on Page 6.

ANDREWS—May 3, 1928, at 10 Mulgrave terrace, Kingstown, Sarah Andrews, third daughter of John Andrews, and grand-daughter of Nathaniel Pennefeather Sadlier, of County Tipperary. Absent from the body, present with the Lord. Interred at Dean's Grange.

BEACOM—May 6, 1928, at a Dublin Hospital, William Robert (Bertie), only child of Rev. John J. and Mrs. Beacom, Ballymote, Sligo, aged 2 years and 9 months.

DRUM—May 3, 1928, at Baggot street Hospital, Philip Drum, ex-Sergeant, R.I.C., son of the late Thomas Drum, Drumcarney, Arva, aged 69. R.I.P. Funeral to Glasnevin from hospital this (Monday) morning at 10.45.

DUNN—May 5, 1928, at his residence, 1 Roseville terrace, Bray, Henry George, son of the late Henry Augustus Dunn, of Roscrea. "Underneath are the everlasting arms." Funeral arriving at Dean's Grange at 9.30 o'clock to-morrow (Tuesday) morning.

HALLIGAN—May 6, 1928, at his residence, Rathfeigh, County Meath, John Halligan. Deeply regretted. R.I.P. Funeral to-morrow (Tuesday) to Rathfeigh at 2 o'clock (old time).

HENNESEY—May 4, 1928, at her residence, Woodbine Cottage, Tullamore, Emily Jane, second daughter of William E. Haines-Denn, beloved wife of Richard C. Hennesey. "Peace, perfect peace." Funeral took place to Clonminch Cemetery yesterday (Sunday), May 6th, at 3 p.m. (New time). South African papers please copy.

HICKIE—May 5, 1928, at Longfield, 58 N.C.R., Dublin, Maria Frances, widow of the late John Creagh Hickie, Esq., D.L., R.I.C. Deeply regretted. R.I.P. Funeral private.

JEFFS—May 5, 1928, at his residence, 35 Garville avenue, Rathgar, William Jeffs. "Blessed are the dead which die in the Lord." Funeral private. No flowers.

KEHOE—May 5, 1928, at 38 Waterloo road, Dublin, Professor Daniel Kehoe, M.R.C.V.S., in his 40th year, late Research Officer to South African Government, and Professor of Pathology and Bacteriology to Veterinary College of Ireland, youngest surviving son of Mrs. Kehoe and the late Captain Kehoe, M.S. May he rest in peace. Funeral private. South African papers please copy.

KELLY—April 30, 1928, Joseph Kelly, of 9 Cornfield Gardens, London, S.W.5. Interred at St. Mary's Cemetery, Kensal Green, on Saturday, 5th inst.

LEAHY—May 6, 1928, at his residence, The Pike, Dungarvan, Thomastown, County Kilkenny, James Leahy, aged 75, late R.I.C. Deeply regretted by his sorrowing wife and family. "With Christ, which is far better." Funeral to-morrow (Tuesday) at 1 o'clock.

MORGAN—May 6, 1928, at Sir Patrick Dun's Hospital, Charles, the beloved husband of Eugenie Morgan. Deeply regretted by his sorrowing wife, mother, brothers, sisters, and large circle of friends. Funeral, after 10 o'clock Mass, from St. Mary's, Boddington road, to-morrow (Tuesday) morning, 8th inst., to Glasnevin Cemetery. Scotch papers please copy.

MURRAY—May 5, 1928, at 25 Longwood avenue, S.C. road (late of Parkgate street), Violet, darling youngest child of Edward and Rachel Murray, aged 3 years 5 months. "Jesus said: 'Suffer little children to come unto Me.'" Funeral to-day (Monday) at Kilternan at 3 o'clock.

SMYLY—May 6, 1928, at 22 Earlsfort terrace, suddenly, John George, eldest son of the late General Smyly, and beloved husband of Elizabeth Smyly. "With Christ, which is far better." Funeral arrangements later.

TURNER—May 6, 1928, at her residence, 14 Brookvale avenue, Antrim road, Belfast, Ada, widow of the late David Redpath Turner, J.P. Funeral private.

WILSON—May 6, 1928, at Ballineddin, Knockcargan, Kate, fifth daughter of the late George Wilson, Drieua, County Wicklow. "I heard the voice of Jesus say: 'Come unto Me and rest.'" Funeral to-morrow (Tuesday), May 8, to Donoughmore at 1 p.m.

WINCH—May 6, 1928, at Private Nursing Home, Olive, aged 10½ years, dearly-loved only daughter of Mr. and Mrs. Winch, 35 De Courcy square, Glasnevin. "The Lord gave and the Lord hath taken away. Blessed be the name of the Lord."

## ACKNOWLEDGMENTS.

The Misses Johnston and Mr. W. Johnston, Hollybrook Park House, Howth road, Clontarf, wish to return sincere thanks to all kind friends for their sympathy, letters, also wreaths, received in their recent bereavement.

Mrs. and Miss MacCaffrey, Valmar, Sandycove, Road gratefully thank their many kind friends for letters and telegrams of sympathy, which are too numerous to acknowledge individually at present.

## IN MEMORIAM.

MORRISROE—Seventeenth Anniversary — In loving remembrance of our dear father, John Morrisroe, Charlestown, Mayo, who died May 6th, 1911. Sweet Jesus, have mercy on him.


NICHOLS'
'Phone—61276. 'Phone—61276.
FUNERAL AND CARRIAGE ESTABLISHMENT,
Lombard Street (Westland Row). Coffins, Hearses, and every requisite. Economy and Punctuality.
FUNERAL REQUISITES OF EVERY DESCRIPTION.
WALLER,
DENZILLE STREET (Re-named Fenian Street), MERRION SQUARE.
SALOON MOTOR HEARSES.
PRIVATE MORTUARY.
'Phone—61275. Wires—"Undertaker, Dublin."

MILLER AND CO. BRAY
FUNERAL DIRECTORS. Superior Motor Hearses.
'Phone—Bray, 117. Wires—"Collier, Bray."

FARRELL'S
FUNERAL AND CARRIAGE ESTABLISHMENT,
SALOON MOTOR HEARSES.
No Agents or Branch Offices. ONLY ADDRESS:
66 MARLBOROUGH STREET, Dublin. 'Phone 711.

MONEY.
CASH ACCOMMODATION BY POST FROM £50 to £5,000.
On Note of Hand alone. Without any Security, to Ladies and Gentlemen. Strictly Private. No Charge whatever made if the Loan is not granted.
Full information will be supplied gratis and post free.
APPLY BY LETTER ONLY.
SECRETARY,
THE CITY AND COUNTY PRIVATE FINANCE CO., LTD.,
6ª DAWSON STREET.

MONEY TO LEND.
£10 to £500,
BY POST, STRICTLY PRIVATE, WITHOUT INTERVIEW. IMMEDIATE ADVANCES to Ladies or Gentlemen simply on their own signatures only. On mutually agreed terms. No preliminary charges. Post-dated cheques cashed. Loans on reversions and expectations under Wills. Write to
H. HART,
THE MIDLAND DISCOUNT CO., LTD.,
9 WESTMORELAND STREET, DUBLIN.

FOR SENDING ABROAD TO FRIENDS the best Irish Paper is the "WEEKLY IRISH TIMES." Price Twopence.

TRUE ECONOMY.
SEND IT FOR DYEING OR CLEANING TO
R. & J. McKECHNIE, LTD.,
134 St. Stephen's Gn., 76 Aungier St., Dublin.



MISCELLANEOUS.

ACCOUNTANT WANTED—Leading Insurance Company requires the services of an Assistant to the Chief Accountant.
The person appointed must have several years' practical experience in advanced Accountancy work and general office routine, including correspondence. Applications, accompanied by testimonials, should state age, qualifications and salary expected.—Y 1050, this office.

"TAMILSE" the Tea for Flavour. Packed in ¼, ½ and 1 lb. Packets. Ask for it.

HENRY Grattan's Parliament—For Sale, Henry Grattan (17 letters), Lord Charlemont (6), Duke of Portland (11), B. Yelverston (5), Rich. Sheridan (7), Smith O'Brien (7), Robert Shaw (5), Dr. John Jebb (5); also Miscellaneous Letters from Mornington, Joseph Pollock, William Kendal, Dixie Blundell, and W. Glascock, etc.; if tentative offer considered adequate, inspection granted, Address "Z 3352, Letters," this office.

JOHN C. PARKES and Sons, Ltd., Coombe, Dublin. COFFIN SETS and MOUNTING. ARTIFICIAL WREATHS. MORTUARY HABITS.

SOLICITOR, with old, but small, practice, (expert shorthand and typist, open to engagement.—Y 1030, this office.

BROOKS, THOMAS, AND CO., LTD., DUBLIN. IRISH ROOFING SLATES FROM KILLALOE QUARRIES. All sizes from DUBLIN STOCK.

MR. JAMES UPRITCHARD, Principal Cutter for 17 years with E. and W. Seale, Ltd., Grafton street, has transferred his services to BOYD AND DICKSON, LTD., 13 Wicklow street, where Patrons may continue to receive his personal attention. Messrs. Boyd and Dickson, Ltd., produce all garments on the premises by highly skilled craftsmen. Lounge Suits from 7½ to 10 guineas; Harris Tweed Raglan Overcoats, 7 guineas.

FURNITURE AUCTIONS CONDUCTED—James H. North and Co., Auctioneers, Grafton street. Established 1829.

ANNE LYNCH'S TEAS.

SCISSORS, specially keen hollow ground blades, 2/- to 4/-, make cutting out a pleasure.—BOOTH BROS., Dublin.

LADIES' AND GENTLEMEN'S HIGH-CLASS FOOT WEAR to measure.
WATKINS, 77-78 DAME STREET.

THE METROPOLE, DUBLIN. Best Appointed Restaurant in Ireland. Excellent Cuisine. Moderate Prices. All Floors Fully Licensed. Speciality: 4-Course Luncheon, 2/6, Music, Teas, Ices, etc.

MISS FLYNN
(Late 6 Nassau street)
HAS NOW OPENED AT
85 and 86 GRAFTON STREET
A MILLINERY AND FROCK SALON,
First Floor. Lift always in attendance.

ADVICE AS TO SALE.
BEFORE Selling or Buying Pictures, Old Silver, Glass, China, Furniture, Books, Jewellery, and Chattels of all kinds, those concerned should obtain the Best Advice as to Values. For qualified Expert Opinion apply to
BENNETT AND SON, LIMITED,
Auctioneering and Valuing Consultants,
6 UPPER ORMOND QUAY, DUBLIN.
Founded 1805. 'Phone—375.

CHINA, Aluminium, Enamelware, and other Household Requirements at reasonable prices. Inspection of our stocks invited.—Mayne and Co., Ltd., Shelbourne House, Merrion Row, Dublin.

VALUATIONS OF FURNITURE, HOUSE Property, etc., made for Probate and all purposes. James H. North and Co., Valuers, Grafton street.

"WHEEL WOBBLE." See the interesting Motoring Article by Captain W. G. Aston, which appears in the current issue of "THE IRISH FIELD." On Sale at all Newsagents and Bookstalls. Price 2d.

KEEP in touch with IRISH and ENGLISH RACING AFFAIRS by reading "THE IRISH FIELD." Programmes and Selections for Sligo, Mallow, Chester, etc., in current issue. On Sale every Saturday. Price 2d.

TILED CURBS. Made from Stock to any Size or Colour.
DOCKRELL LIMITED, DUBLIN.

LAWN Mowers, Garden Tools, Wire Netting, Wood Trellis, Repairs.—Henshaw and Co., Limited, Christ Church Place.

CARSON'S PURE LIQUID PAINTS AND SPECIALITIES. Write for Catalogue.—CARSON'S, 22 Bachelor's Walk, Dublin.

COALS.

WALLACE BROS., LTD.
CITY COAL PRICES.

| | Ton. |
|---|---|
| BEST ORRELL | 41/- |
| BEST WIGAN | 39/- |
| BEST KITCHEN | 37/- |
| KITCHEN COAL | 35/- |
| JEWEL COAL | 32/- |

All Coals Screened and Free from Slack. Delivered within Old City Boundary.
2/- PER TON DISCOUNT FOR CASH WITH ORDER.
Small extra charge on deliveries outside city, and on quantities Less than One Ton.
ANTHRACITE BEANS AND COKE.
23 WESTMORELAND STREET.

LOANS BY POST.
£20 TO £5,000
In any part of Ireland and Great Britain to all respectable persons, on Note of Hand. Loans arranged by post, without interview. No fees charged or beforehand charges.
THE STANDARD PRIVATE FINANCE COMPANY OF IRELAND, LTD.,
15 ANGLESEA ST., DUBLIN.
J. C. WALSHE, Secretary.

DEMONSTRATION 11/22 H.P. WOLSELEY Four Seater 1926 Model, as good as new at slightly reduced price.—GRAFTON MOTOR CO., Grafton street, Dublin.

FOR "FORD" Cars—Parts—Service (Model T and Model A) come to AUTOCARS IRELAND LTD., 19 Chatham street. Authorised Ford Dealers.

SPECIAL HIRE PURCHASE TERMS MORRIS, MINERVA and NASH CARS.—G. A. BRITTAIN, LTD., LINCOLN PLACE, DUBLIN.

NEW FORD TUDOR SALOON and 30-CWT. TRUCK CHASSIS on view.—SMITHFIELD MOTOR CO., LTD., SMITHFIELD, DUBLIN.

SALMSON 10 h.p.—Big Car performance at light car cost. Saloon, £310. Call and inspect.—BOOTH BROS., Stephen street, Dublin.

GARAGE ACCOMMODATION
ALWAYS OPEN.
DAY and NIGHT STAFF EMPLOYED.
Cars Washed and Polished Any Hour.
URGENT Repairs to Any Make of Car.
Oils, Petrol, etc.
Terms Very Reasonable.
CLANWILLIAM MOTORS, LTD.,
134/135 LOWER BAGGOT STREET,
DUBLIN.
'Phone: 61157.

"THE CLYNO COVERS THE COUNTRY."
The 11 h.p. 2-SEATER CLYNO IS A DELIGHTFUL CAR.
Perfectly equipped in every way, with heaps of room both in front and in the Dickey Seat.
£197 10/- AT DUBLIN.
Arrange for early trial run from Official Distributors:
LINCOLN & NOLAN, LTD.,
57 and 58 Lower Baggot street, Dublin.
'Phone 61943. Wires: Lincolan, Dublin.

AN AUSTIN SEVEN THAT WENT WEST
Carrying two fishermen who fished for a week and went everywhere in the Austin
Total bag - - - - - 17 Salmon
NO PUNCTURES OR REPAIRS WITH CAR.
AUSTIN 7 H.P. TOURER - - £168 : 10 : 0
AUSTIN 7 H.P. SALOON - - £192 : 10 : 0
W. B. CRAWFORD (DUBLIN), LTD.,
29 AND 30 DAWSON STREET, DUBLIN.

GREAT SOUTHERN HOTELS.
PARKNASILLA AND CARAGH LAKE
RE-OPEN 12TH MAY.
NEW HOTEL, SLIGO,
OPENS EARLY IN JUNE.
RAIL AND HOTEL COMBINED TICKETS ISSUED.
For particulars, apply to Manager of above Hotels, or Head Office, Hotels Dept., 141 Thomas Street, Dublin.
Telephone 958.

IRISH CIVIL SERVICE BUILDING SOCIETY.
(Open to the General Public).
25 WESTMORELAND STREET, DUBLIN.
LOANS GRANTED TO ASSIST IN BUILDING OR PURCHASING HOUSES IN DUBLIN AND SUBURBS.
TOTAL ASSETS £363,000.
Deposits received at the following rates of interest:—
At Call ..... 2½ per cent. per annum
For One Year ..... 3½ " " "
For Three Years ..... 4 " "
ALL FREE OF INCOME TAX.
For Prospectus and all information apply to THOMAS AYLWARD, Secretary.

ST. PATRICK'S HOSPITAL, DUBLIN.
In addition to the Main Hospital in James's street, the Governors have Branch Establishments at St. Edmundsbury, Lucan, standing in a Demesne of 200 acres, and provided with every facility for the Curative Treatment of Mental Cases.
The Mansion at St. Edmundsbury has been adapted for the treatment of Ladies, and a Villa specially built to accommodate a limited number of Gentlemen.
Urgent Cases can be admitted to the Hospital on application to the Medical Superintendent.
For further particulars, Forms, etc., apply to THE REGISTRAR, St. Patrick's Hospital, James's street, Dublin.

FOR SENDING ABROAD TO FRIENDS the best Irish Paper is the "WEEKLY IRISH TIMES." Price Twopence.

HORSES.
PONIES. PONIES. PONIES.
SPECIAL SALE ON THURSDAY NEXT, 10th inst., commencing at 1 o'clock, of
40 HIGH-CLASS WELSH PONIES and COBS. Also, at 12 o'clock,
70 LOTS HORSES, TRAPS, and HARNESS.
MACKIE, BURNS & CO.,
Auctioneers, Valuers, and Livestock Salesmen,
30 PRUSSIA STREET, DUBLIN.

STEWART INSTITUTION
FOR IMBECILE CHILDREN,
PALMERSTON, CO. DUBLIN.
The above Institution is open for the reception of Children of slow or defective intellect, by election or payment at fixed rates, according to requirements. Votes at Elections obtained by annual subscriptions of 10/6 or donation of £5 5/- and upwards.
HOSPITAL FOR MENTAL DISEASES.
This Branch is separate from above, and is open to Ladies or Gentlemen suffering from Mental Complaints, at rates from £126 per annum. Resident Medical Superintendent and trained staff. Voluntary Boarders received. Bus from Parkgate street passes gate frequently during day. Telephone. Fully-illustrated Prospectus and all information on application to Secretary, 40 Molesworth street, Dublin.

Perkers under 4 stone, 7d. per cwt., dead-weight
" " 5 " 74/- " "
" " 6 " 80/- " "
" " 9 " 74/- " "
" " 10 " 79/- " "
Pigs, " 12 " 83/- " "
" " 14 " 78/- " "
" " 16 " 72/- " "
Sows ..... 50/- " "
DONNELLY LIMITED.

BACON PIGS
OVER 9 STONE MAY IN FUTURE BE DELIVERED TO THE
DUNDALK PACKING CO.,
AND WILL BE PAID FOR AT 1/- PER CWT. OVER DUBLIN PRICE.
Sows, 50/-. Porkers not accepted.

The fact that we are the largest importers of Oriental and
INDIAN CARPETS
and Rugs in Ireland means that we have not only the biggest variety, but the biggest value.
PIM, BROTHERS, Ltd.,
EXCHEQUER STREET, DUBLIN.

HOUSE PAINTING.
JAMES GIBSON & SON,
49 & 50 MARY STREET,
DUBLIN.



# FASHION SHOW at TODD'S

A wonderful collection of new coats, costumes, frocks and hats—the season's newest and smartest creations—has just been delivered and is included in the Spring Fashion Display now being made in our windows and showrooms.

A cordial invitation to visit this display is extended to every lady. Visitors to Dublin are specially invited.

Costumes & coats can be made to customers' special requirements in our own work rooms by skilled workers.

Duchess.

Duchess.
Afternoon Gown in Silk Marocain, pleated front panel and sides. Very effective. Shade: New Cocoa Brown. Size O.S. As sketch,
8½ Guineas

Regent.

Regent.
Ladies' Three-piece Suit—Coat and Skirt in all wool Crepe Cloth; Jumper of Art Silk Wool Stockinette to tone, trimmed Crepe Cloth. Coat lined throughout. Colours: Navy, Cocoa, Beige, and New Grey.
9½ Guineas

Dors. Phyllis.

Dors.
Ladies' Two-piece Suit—Coat all wool Crepe Cyprian, lined throughout Fancy Crepe-de-Chine, with smart Frock of same material. As sketch,
10 Guineas

Phyllis.
Smart Frock in best quality Georgette, with flared skirt, effectively trimmed with coloured beads. As sketch,
£4 : 19 : 6

Very useful Coat in good heavy French Repp, pleats at side; lined throughout Art Silk. Very suitable for large figures. Navy, Black, and Grey. As sketch,
7 Guineas

We specialise in Models suitable for Matronly figures

Ladies' very stylish Coat in Saxony Tweed, with smart Brown Check design, two pleats at side; lined throughout Crepe-de-Chine. As sketch,
8½ Guineas

Smart well cut Coat in heavy Face Cloth, lined throughout Art Silk. Shades: Navy and Black. O.S. sizes only. As Sketch, from
6 Guineas

# NEW MILLINERY

We have this week received a new stock of the latest in Millinery, consisting of Model Hats in Chinese Hemp, Baku, Bankok and Ballibuntal.

Tailored Pandan Straw Hats Trimmed ribbon from 29/11

Good quality fur felt hats in various colours 35/- in all sizes 6¾, 6¾, 7 and 7¼.

Cheaper quality fur felt 21/-

A large selection of straw hats in various colours and styles from 7/11

*Newest Flowers for Millinery and Buttonholes*

# TODD, BURNS & CO., LTD.
Mary Street, Dublin.



Beautiful Inexpensive New
SUMMER WASH FABRICS
# CLERYS
Grand New-Season Exhibition To-Day & Following Days

Fadeless Gingham
A Big New Purchase of this Splendid Fadeless Gingham, washes and wears well and always smart and fresh. In fashionable check designs of blue/white, brown/mauve, flame/green, mauve/white, red/blue, green/flame, grey/red. 36 ins. wide. Price, per yard 1/-

Printed Dress Poplin
A Wonderful Offer of this exceptionally durable Poplin, in charming check and floral designs that will make the season's smartest seaside frocks. Colourings of fawn/white, rose/white, mauve/white, flame/white, blue/white, and green/white, 36 ins. wide, Jubilee Price, per yard 1/-

White Voiles
A Special Purchase of Beautiful White Voiles for Tennis or Holiday Frocks, good washing and wearing quality. Full 36 ins. wide. Worth 2/6. Offered at the remarkable price of, per yard 1/-
(Also Black Voiles, 54 ins. wide. Price, per yard, 1/4½).

Casement Costume Cloth
A Splendid Fabric for Ladies' and Children's Frocks, Overalls, Rompers, etc. Made from strong washing cotton. In pretty shades of mauve, blue, flame, lemon, cream and red. Full 36 inches wide. Price, per yard 1/-

Government Balloon Cloth
Astonishing Offer of the Original Unbleached Balloon Cloth, soft as silk and strong as heavy sheeting. For Children's Wear, Underwear, Men's Shirts, Curtains, Linings, Dust Covers, etc. Rich tussore shade. 45 inches wide. Per yard, only 1/4½

The New "Frisca" Fabric
This is one of the new open-meshed Fabrics now so smart for modish two-piece and three-piece Suits. In charming check designs and plain shades of apple, strawberry, brown, rose, flame, grey and mauve. 37 inches wide. Only, per yard, 1/11

New Lawn Tussore
This smart new Lawn Tussore Summer Dress Fabric has a strong Repp finish, and will wash and wear perfectly, retaining its freshness indefinitely. In rich tussore shade only. 34 inches wide. Only, per yard 1/3

Mayfield Foulard
A Great Offer of the celebrated "Hoyle's Mayfield Foulard." Ideal for Summer Dresses, Overalls, etc. In lovely 3-coloured printed effects on dark grounds. Unequalled washing quality. Full 36 inches wide. Jubilee Price, per yard 1/4

Irish Dress Linen
A Beautiful Fabric for Ladies' and Children's Summer Dresses, etc. Loomed from good flax yarns, and having a smooth, clean finish. Fancy coloured designs on grounds of apricot, blue, mauve, nil, saxe, flame. 36 ins. wide. Jubilee Price, per yard 1/11
(Also Dainty Printed Designs on White grounds, per yard, 1/3.)

Printed Lingerie Cambric
Special Offer of a Big Purchase of Superfine Printed Lingerie Cambric, with an exceptionally fine soft finish, for Ladies' and Children's Underwear. Neat Sweet-Pea design on grounds of blue, pink, lemon, jade and mauve. 36ins. wide. Jubilee Price, per yard, 11½d.

Fine Egyptian Lingeriecam
Special Bargain Offer of this soft durable material, without equal for Dainty Underwear. Excellent washing quality. In delicate shades of mauve, pink, Nil, apricot, blue, lemon and white. Double width. Jubilee Price, per yard 1/-

Dainty Printed Voiles
This charming material will be much in vogue for Summer Dresses, and is printed in effective floral and geometric designs in a beautiful range of subdued and brilliant colourings on grounds of blue, Nil and mauve, flame, white, etc. 36 inches wide. Bargain Price, per yard ... 1/11

500 Beautiful Paris-Inspired Styles for your Summer Wardrobe adorn the pages of the
NEW McCALL QUARTERLY
If you cannot call send for it to-day. Price 1/- (by post 1/3½)
McCall's Printed Patterns have been brought to perfection and are easy and simple to use. Special Patented features make them unique in their accuracy of style reproduction.
CLERY & CO., LTD., O'CONNELL ST., DUBLIN

£307 PLUS FREIGHT is the price of this Saloon.
THE 14/28 h.p.
MORRIS OXFORD
"One of Britain's Best."
SOLE AGENTS:
G. A. BRITTAIN, LTD.
Showrooms: 4/15 Lincoln Place.
Service Depot: Hatch St., Dublin.
Strictly Secret Hire Purchase Terms.

OLD MORRIS CARS TAKEN IN PART PAYMENT.

ARMSTRONG—SIDDELEY
£390
is the price of the new 14 h.p. Calshot Fabric Saloon, complete at Dublin. You should see this car at once.
J. J. Reddy, Distributor
EXPRESS AUTO CO., 2 and 52 DAWSON STREET

"The Finest Small Car in the world"
TRIUMPH

England's Masterpiece of modern engineering is displayed in the New Super Seven Triumph Car. Immediate delivery.
Prices from £178 to £222.
Two Seaters. 4 Seaters. Saloons.
On show at 51 SOUTH KING STREET, DUBLIN
ANDREW J. DOYLE, A.I.M.A.A.
'Phone 2721.

Salmson Cars
The Best by Test in innumerable Racing and Endurance Contests.
The holders of World's Speed Record in 10 h.p. class. 120 miles per hour.
Big car performance at light car test. TAX £10.
FABRIC SALOON (EXTREMELY SMART) £310
CALL AND INSPECT.
BOOTH BROS., LTD., STEPHEN ST., DUBLIN.



Great Care is taken that Advertisements in all parts of this paper Appear Correctly; but no Liability is taken for any Error in or Omission of any Advertisement, and the Proprietors Reserve the Right to Omit or Alter any Advertisement, No Matter where or by Whom Accepted.

SCALE OF CHARGES FOR SMALL CLASSIFIED ADVERTISEMENTS
(PREPAID).
12 Words or under, 1/-. Every Succeeding Word One Penny.
4 consecutive insertions FOR price of 3
(This Concession does not apply to Advertisements set in display form or priced contrary to our classification.)
Box Office address counts as three words if replies are to be called for at Head Office; or, if they are to be sent by post or called for at any Branch Office, as four words. Postage extra. Advertisements not prepaid are charged at a minimum of 3/- per insertion.
Publication of these Advertisements is not guaranteed on any particular day.
As letters addressed to initials or to Christian or fictitious names at a Post Office will not be dealt with, but immediately sent to Dead Letter Office. Advertisements with such addresses will not be inserted.
INITIALS AND "MATRIMONIAL" ADVERTISEMENTS IN THESE COLUMNS, 1/- PER LINE.
SITUATIONS VACANT.
ORIGINAL Testimonials or other Documents should not be enclosed with Replies to Advertisements.
24/11/'25.
IRISH TIMES, LTD., WESTMORELAND STREET, DUBLIN.
Telephone Nos.—6036-6037.
BRANCH OFFICES:
RATHMINES—Castlewood Avenue. 'Phone—Rathmines 951
BELFAST—139 Royal Avenue ..... 'Phone 1787
CORK—35 Patrick Street ..... 'Phone 1064
LONDON—89 Fleet Street, E.C.4.—Central 4350
MANCHESTER—24 Market Place ..... City 3084


## LOST AND FOUND.

LOST, about April 20th, Dublin shopping area and Sutherland, also Stillorgan road and church or Kilmacud, road, gold wrist Watch, small white dial, blue enamel figures. Finder well rewarded.—Y 892, this office. 4 C

LOST, a Motor Hood Cover, between Ammunce and Roundwood, May 1st, inst. Address "Z 3454, Lucer" this office. 3 C

LOST, Motor Wheel, 28 x 4·95, between Donnybrook and Delgany Golf Links. Reward, A. J. Doyle, 51 South King street. 3 B

REWARD—Lost, vicinity of Grafton street, Lady's Pale Fawn Leather Purse, containing some notes and loose money. Finder will be rewarded, if returned to Wallis, 24 Fitzwilliam place.

## SITUATIONS VACANT.

ALL Pupils of Sherry's Commercial College, 10 Hercules terrace, Dublin, on obtaining the required standard of proficiency in Shorthand and Typewriting are assisted to situations. X

BOOT Department—Wanted for South, good salesman and Stockkeeper; assistant; state references, age, salary. Address "Z 3460, Salesman," this office. 3 B

BOOT Department—Wanted, young Man, four or five years' experience, for three months (Protestant); state age salary (outdoor). Address "Z 3411, Man," this office. 3 C

DRAPERY—Wanted, experienced Saleswoman for Ladies' Hat Department.—W. Holmes, Dublin, Ltd., George's street. 7 C

DRAPERY—Wanted immediately, smart young Man to take charge Manchester Department; state age, experience and salary outdoor).—J. D. Mayille and Co., Dundalk. 5 C

EXPERT Salesgirl Wanted for Costumes and Gowns. Lennon's, 14 Henry street. 3 B

INSURANCE—Leading Tariff Office require experienced Fire and Accident Inspector. Applications, which will be treated confidential, should give full particulars, and state salary expected.—Y 920, this office. 4 A

LARGE Utility Company wish to add Salesman to its staff in Dublin; substantial earnings and good future; applicant should be between 25 and 35, married man preferred; selling experience, although not essential if a worker; references and their personal history held confidential.—Y 1048, this office. 5 D

LADY wants capable Sewing Woman to make 3 dozen vest. Address "Z 3456, Vest," this office. 4 C

MILLINERY, Frocks, Underclothing—Temporary Assistant wanted immediately; provincial town; salary, references, etc.—Z 3531, Assistant," this office. 3 B

PROCESS Engraving Department in Dublin Newspaper—Wanted, Assistant; please state experience. Y 1008, this office. 4 A

SOUTH America—For Vacancies, Business Openings, Partnerships, Agencies, Overseas Staffs, etc., the annual or 1/2 monthly post free from The Proprietors, 101 Fleet street, London, E.C.4. 7 C

STAFF of Business in Drapery, etc., from £1 upwards special attention to widows and businesses. Sure living. Write for advice and list.—H. Levine, Dept. G, 143 Household, Leeds, Eng. 7 C

TO Dressmakers—Wanted, an experienced Machinist.—W. Holmes, Dublin, Ltd., George's street. 3 B

USEFUL Help, Gentlewoman, Protestant, country; about Dublin; one lady; £20. Address "Z 3350, Help," this office. 3 B

WANTED, Sawmill Foreman, capable of conserving native timber and manufacturing same commercially.—Manager, Lissadell, Sligo. T

WANTED, well educated Girls as Apprentices to Dental Surgery; must be tall and good appearance; state age, height, etc.—Y 851, this office. 3 B

WANTED, for fruit and confectionery, young Girl, indoor; fee required.—Y 796, this office. 3 B

WANTED by leading Building Firm, a competent General Foreman; state age, wages, experience, etc.—Y 945, this office. 4 A

WANTED for Wholesale Drapery Warehouse, an experienced Invoice Clerk. Apply, with copies testimonials, to Z 3482, this office. 4 C

WANTED, Junior for Grocery and Provisions; state salary (indoor); Protestant. Address "Z 3373, Junior," this office. 3 C

WANTED, for Blackrock, young Mother's Help; two children; excellent references necessary.—1331, Irish Times Branch Office, Blackrock. 3 B

WANTED, sound Lady to assist in Stores. Apply, giving full particulars, age, experience, salary. Y 1004, this office. 4 C

WANTED, Private Detective.—Y 1036, this office. 4 C

WANTED, respect Protestant Help, quiet country house, Leinster, fortnight, from 9th June; state references, age, salary. Address "Z 3437, Help," this office. 3 C

## LEGAL APPOINTMENTS.

CONDUCTING Clerk, thoroughly experienced in all branches, required to engagement; highest references. Address "Z 3271, Clerk," this office. 2 A

YOUNG Solicitor, with good experience and capital, desires position as Manager, view to Partnership. Address "Z 3303, Solicitor," this office. 3 B

## MONEY, PARTNERSHIPS, ETC.

ADVANCES on Endowment Policies, Deeds, War Loans, post-dated Cheques.—Elkinson, 48 Aungier street. 26 31

ADVANCES made on Deposit of Deeds, Shares, and Policies. Post-dated Cheques cashed immediately. 52 South Frederick Street, Dublin. 26 2

FURNITURE Manufacturer desires Partner, with Capital, as Traveller, Collector, etc.; state full particulars first letter.—Y 1042, this office. 7 C

LOANS granted to responsible applicants; terms moderate.—P. Toolan, 3a Wynne's street, Dublin. 18 T

LOANS granted, Apply to Commercial Union Loan and Discount Co., 52 Middle Abbey street. 24 30

YOU cannot do better if you require a Loan from £10 upwards; reasonable interest, long term. Apply 125 Aungier street. 7 C

£5 to £500 advanced promptly on approved personal security. Loans can be borrowed at an extremely low rate of interest. Loans can be repaid by small instalments to suit. Call or write for particulars, 8 Freeman and Co., Chartered Agents, Belfast. T

## HOTELS AND RESTAURANTS, OFFICIALS, SERVANTS, ETC.

### POSITIONS VACANT.

A WORKING Housekeeper Manageress, with knowledge of bookkeeping, required, small hotel, Dublin; send copies references, stating salary.—Y 1058, this office. 5 D

AT Kennedy's Hotel Agency, 68 Sackville street—Chefs, Cooks, Kmaids, H'keepers, Stillroom Maids.

APPLY Matron, Registry, Irish Times, Dublin—3 Bookkeepers, 30/-; Tidy Youth; 1 Assistant; Protestant Housekeeper; 2 Cooks, £2; others, 25/-; 2 Head Stillroommaids, £21; Kitchenmaids, £1; Betweenmaids, 12/-; also Waiter, first class hotel.

HOUSEMAID Waitress Wanted, Seapatrick Private Hotel, Greystones, for season. Apply with papers.

LADY Cook, able to cook tastefully, for small private Restaurant, and manage kitchen staff; city; comfortable interesting post for capable woman.—Y 797, this office. 3 B

WANTED, a good Plain Cook; must be active and clean and be a worker. Apply, with particulars, to Hunter's Hotel, Rathnew.

WANTED, young, experienced Cook General and Housemaid, hotel in Mayo.—Y 848, this office. 5 B

### NOTICE.

IN addressing envelopes covering replies to advertisers in this Paper great care should be taken to include the catch word, when same is given, after the Office Number, thus:—"Z 20, Housemaid," should be carefully written upon the envelope. T

### EMPLOYMENT WANTED.

ASSISTANT Manageress seeks post, city or seaside hotel; experienced.—Y 695, this office. 2 A

BOOKKEEPER desires position, first class hotel experience; highest reference.—Matron, Irish Times Registry. 2 A

GENERAL Assistant of Assistant Manageress, restaurant or private hotel; outdoor.—Y 904, this office. 4 A

HOTEL Manageress—Lady, with 12 years' first class London hotel experience, desires position as Manageress. Address "Z 3304, Manageress," this office. T

HOTEL, Club and Restaurant Proprietors are invited to 'phone 5036, or write Matron, Irish Times Servants' Registry, Dublin, when requiring Officials or Staff.

SMART Girl, R.C., wishes to be trained, Hotel Bar; good knowledge bookkeeping. Address "Z 3401, Girl," this office. 3 C

WAITER, unemployed, highest testimonials, accent employment, any part Ireland.—Y 713, this office. 2 A

## REPRESENTATIVES WANTED.

ADVERTISING Tape (competitive prices).—Wanted, Traveller, good connection, city, commission basis; excellent side line.—Y 714, this office. 2 A

AGENTS Wanted to solicit Orders for China and Earthenware, from cottage, country, castle, or mansion, on a commission basis. Apply by letter, to Robert A. Heath, Sherwood Pottery, Stone road, Longton, Stoke-on-Trent, England.

AGENTS Wanted in Dublin by important Firm of Brass and Copper Tube manufacturers; applicants must have sound connection in the Engineering, Plumbing and Allied Trades.—"Copper," Wm. Porteous and Co., 120 Glasgow. 6 D

TRAVELLERS Wanted, calling upon Furnishing, Ironmongers and Department Stores, to Sell Novelty, on commission only; state lines handled and territory.—Yote, Four Oaks, Birmingham. 4 C

WANTED, live Man who has got a good connection with the Feeding Stuffs and Provender Trade in Dublin and district, on commission. Address "Z 3442, Man, this office. 4 C

WANTED, a Representative for the sale of a Proprietary Line already established, also the products of a Confectionery Factory, on a commission basis, for the County of Waterford, Kilkenny, Wexford, Carlow, and portion of Tipperary; only those men who have an established and live connection will be entertained. Address "Z 3451, Representative," this office. 3 C

## TYPEWRITING AND COPYING SERVICES.

ADDRESS changed to 117 Lower Bargot street. Emergency Secretarial Service. 'Phone 62221.

EXPERIENCED Shorthand Typist (own typewriter) desires work at home.—Y 1011, this office. 4 C

## MEDICAL APPOINTMENTS.

APPRENTICE Wanted, R.C., indoor, by Pharmaceutical Chemist. Full particulars from "Z 3441, Apprentice," this office. 3 C

CHEMIST'S Assistant, 11 years' experience, desires situation; city preferred; state hours and salary. Address "Z 3345, Assistant," this office. 3 B

EXPERIENCED Nurse disengaged; day or night duty; moderate.—Gerrard, 29 Leinster road, Rathmines. 7 C

GENERAL trained Nurse, children's and mental experience, seeks position private nursing or care elderly patients; highest testimonials.—Y 766, this office. 2 A

NEWCASTLE Sanatorium, Co. Wicklow—Probationers Wanted immediately. Apply Lady Superintendent. 4 C

QUALIFIED Chemist, Male, Wanted, Lounge, country town, Leinster, fortnight, from 9th June; state terms. Address "Z 3290, Chemist," this office. 2 A

RESIDENT Patients received in doctor's beautiful residence, Wicklow Mountains. Particulars from Dr. A. F., 16 Hereford road, London, W. 2

SURGERY, central, suit doctor or dentist; full particulars.—McVeigh, 45 Kerr street. 4 C

WANTED, Nurse Attendant for elderly (gentleman; Protestant preferred. Month; state terms; references. Address "Z 3368, Nurse," this office. 4 C

WANTED, smart Chemist's Assistant, middle of June. Apply "Z 3367, Assistant," this office. 4 C

WANTED at once, Nurse, with some maternity training; good needlewoman. Apply Matron, Cambria Nursing Home, North Parade, Aberystwyth, Wales. 4 A

WANTED, fully trained Nurse for Private Hospital in Dublin. Address "Z 3384, Nurse," this office. 4 C

WANTED immediately, Protestant Nurse Companion, for three years, country; state salary. Address "Z 3440, Nurse," this office. 5 D

## TUITIONS AND SCHOLARSHIPS.

ALL Professional and University Prelims, Oral and Correspondence. Success lists free.—McGUINN'S COLLEGE, Gardiner's Row, Dublin.

COMPTOMETER School—Pupils enrolled. Apply for particulars 11 Nassau street, Dublin. 'Telephone 52443.' 25

GERMAN Native Teacher, newest method; terms 2 months.—Z 1041, this office. 5 D

GENTLEWOMAN desires post as Governess or Companion; domesticated; needlewoman; C. of Ireland. Address "Z 3426, Woman," this office. 3 B

HOMAN and Allen College—Pitmanic Exams.—Junior Executive Officers (July), University Exams. (Summer and Autumn, Entrance and Matriculation), Professional Exams., Irish, Latin, Greek, French, Maths.—11 Harcourt street, Dublin. 5 D

PREPARATION Class for Alexandra College Entrance Scholarships now starting. Rathgar, Saturday afternoons; experienced teacher; moderate. Address "Z 3447, Class," this office. 6 B

YOUNG Lady (18) wishes to exchange French and German for English in quiet family (Co.); preferred; young companionship; references given and expected.—Box 15, Irish Times Branch Office, Cork. 3 C

## GOVERNESSES AND TUTORS WANTED.

AGENT FOR GOVERNESSES AND SCHOOLS, Miss Bellingham Todd, 5 Grafton street, Dublin, Advises Parents and Managers. Tel. No. 5258. T

A YOUNG, bright Governess, B.C., £50-£60; interview to-day.—Miss Bellingham Todd, 5 Grafton street. T

GENTLEMAN requires French Tuition from meet speaker; tutor's or own residence; South Dublin.—Y 725, this office. 2 A

WANTED, Principal Teacher (Male) for Lindsay Road National School (Boys'), Dublin (J.A.M. employed). Apply before 15th May, to Rev. J. C. Breeke, B.A., Abbey Presbyterian Church, Rutland square, Dublin. 2 A

WANTED, Governess, young; Irish Church; girl aged 11; fluent French, music; state salary, etc.—Mrs. Charles Murphy, Ivydene, Coctehill 3 B

WANTED, R.C. Governess, two children, 6 and 4; state age, salary, etc.—Darcy, Newforest, Mountbellew, Galway. 4 C

## EMPLOYMENT WANTED.

A CLERICAL opening, where ability and aptitude will be recognised, desired by a well educated Youth; I.C.—Y 1017, this office. 6 D

AN experienced Lady Assistant, Tobacconists, Sweets, Stationery; excellent references.—Matron, Registry, Irish Times.

BUTCHER, five years' experience, shop, slaughterhouse, presently engaged, desires change. Address "Z 3435, Butcher," this office.

DRAPERY—Young Lady, 7½ years' experience, desires change; highest references. Address "Z 3318, Lady," this office. 6 D

DRESSMAKER, experienced, wants work, ladies' houses; well recommended.—1648, Irish Times Branch Office, Biggest street, Bridge. T

EXPERIENCED Painter, Paperhanger seeks employment; cheap, quick, reliable.—Tate, 99 Mountjoy square.

GENTLEWOMAN, young, Catholic, seeks post, preferably as Companion; most capable, agreeable, assist with housework; motion or sea no objection; slight home nursing experience; fond of country.—Y 716, this office. 2 A

GROCERY and Provisions—Respectable young Man, Protestant, just completed Apprenticeship to both departments, seeks post as Improver or Junior Head; highest reference. Apply "Z 3366, Man" this office. 4 A

GENERAL Mechanic, 31, married, electric motors, draining, sawing, slicing, lorry and car overhauls, turning, fitting, general machinery, factory maintenance. Address "Z 3432, Mechanic," this office. 4 C

GENTLEWOMAN, widow, Protestant, desires quiet Home with elderly couple return slight services, or as Housekeeper to gentleman; highest reference.—Y 967, this office.

HOUSE Repairs—Experienced Man, plumbing, roof, carpentry, etc.; reasonable.—Y 869, this office. 3 B

### NOTICE

IN addressing envelopes covering replies to advertisers in this Paper great care should be taken to include the catch word, when same is given, after the Office Number, thus:—"Z 20, Housemaid," should be carefully written upon the envelope. T

LADY wants immediate engagement; good cook and housekeeper.—Y 941, this office. 4 A

LADY Nurse, Mother's Help or Housekeeper disengaged; Protestant, 26.—Box 17, Irish Times Branch Office, Cork. 4 C

LADY Help, domesticated, economical; good shopper; refined home essential. Address "Z 3400, Help," this office. 3 B

SHORTHAND Typist—Young Lady, well educated, desires position as Secretary, or in Stock Broker's, Accountant's or Life Assurance Office; some experience.—Y 1046, this office. 5 D

YOUNG Lady, 24, R.C., Office Assistant; highest references from employer. Address "Z 3450, Lady," this office. 4 A

YOUNG Gentlewoman, Housekeeper's diploma (first class) wishes post (daily preferred), or charge of treat; knowledge of Kindergarten teaching; highest references.—Miss W., 31 Mountpleasant square, Dublin.

YOUNG Gentleman, well educated, seeks position as Help to country gentleman; has taste for horses, gardening, etc., in return for keep.—Y 1055, this office. 5 B

YOUNG Girl requires post Mother's Help; good needlewoman; seaside or country preferred; recommended. Address "Z 3312, Help," this office. 2 D

## MALE SERVANTS WANTED.

WANTED, Handyman for Housework and Boots. Apply, with copies references, to T. Averill, Rockingham, Boyle. 4 B

### STEWARDS AND GARDENERS WANTED.

WANTED, Gardener, Bray; must be single man without family. Apply Y 1035, this office. 4 C

WANTED, Working Steward, Protestant. Apply, stating age, wages expected, and enclosing copies of references, to R. W. Hillas, Doneecoy, Templeboy, Co. Sligo.

WANTED, Protestant Gardener or Lady Gardener. Address "Z 3398, Gardener," this office. 4 A

WANTED, Working Gardener, Protestant, wife help to milk, for Northern Ireland. Address "Z 3388, Gardener," this office. 4 C

## MOTOR MATTERS, CYCLES, &c.

### MOTOR CARS.

A VISIT to LINCOLN AND NOLAN, LTD., 57 and 58 Lr. Baggot st., Dublin, will find you a good used Car. In Stock, ready for the road, Lancia, Sunbeam, Clyno, De Dion, F.N., Minerva, Galloway. ALL AT BARGAIN PRICES. T

12/24 CITROEN SALOON, 1927, as new, F.W.B., Green ..... £185
12/24 CITROEN SALOON, 1927, as new, F.W.B., Grey ..... £185
12/24 CITROEN TOURER DE LUXE, 1927, F.W.B., Grey ..... £160
12/24 CITROEN TOURER DE LUXE, 1927, F.W.B., Blue ..... £160
11/9 CITROEN SALOON, repainted, Blue £150
11/9 CITROEN TOURER, 1926, F.W.B., texed ..... £150
12 SWIFT TOURER, good order, Brown £130
11/9 CITROEN TOURER, tax paid, Blue £70
11/9 MORRIS COWLEY, new tyres, tax paid ..... £75
MAXWELL COUPE, good condition ..... £50
NAPIER LANDAULETTE, make good taxi ..... £50
10 SINGER TWO SEATER, good order ..... £50
A NUMBER OF OTHER CARS ALSO ON VIEW AT VERY REDUCED PRICES.
McENTAGART BROS., LTD., 10 LEINSTER STREET, DUBLIN.

ANSALDO, RHODE AND STEYR CARS. 11 h.p. to 28 h.p. Prices from £240. Distinctive Appearance. Value Unequalled. T. J. ROGERS, LTD., 42-5 SOUTH KING STREET, DUBLIN. T

"MATHIS" CARS AND "ARMSTRONG SIDDELEY" CARS. SEE THE LATEST MODELS. J. J. KEATING, Motors, 32-33 Lower Abbey St., DUBLIN. 4 A

ANSALDO Two and Four Seaters, Steyr Two and Four Seaters, Clyno Two Seater; all perfect order. Rogers, Ltd., 42/5 South King street. 4 C

ANSALDO Cars, the Italian Masterpiece.—Rogers, Ltd., 42/5 South King street. 4 C

CROSSLEY Sports Tourer, dynamo lighting, speedy, good order and condition, £80; Deluge tyres Two Seater, £20.—Eager's Garage, South Circular road. 3 B

COWLEY Two Seater, 1924, for Sale; £75.—Y 1033, this office.

DRIVE Yourself—Two and Four Seaters, also Saloons, by day, week or month; cars insured, etc.; terms moderate.—Andrew J. Doyle, 51 South King street; 'phone, 2721. T

FIAT Cars, all the newest models in stock, for immediate delivery.—Andrew J. Doyle, Fiat Depot, 51 South King street, Dublin. 'Phone, 2721. T

FOR Sale, 17.9 Clegg Darreq, p.m.o., taxed and insured to end of year; recently overhauled; any trial by appointment.—6 North Frederick street. Telephone 393.

IMMEDIATE Sale, Oxford Tourer, £50; Darreq Landaulette, suit hiring, £95; also Tourer, £50; two 2 Seaters, cheap; all tested.—18 Fitzwilliam square. 6 D

LANDAULETTE, 6 Cylinder, 7 Seater, perfect; small mileage.—Hawkins Garage. 4 C

METALLURGIQUE Five Seater Touring Car, 1925 model, little used, good tyres, perfect condition and running order, cheap for quick Sale.—Ever-Ready Garage, Ltd., Donnybrook. Open till 11 p.m. 3 A

MORRIS Oxford Saloon, with special body, by Hoyer, of year; owner has no further use for same. Apply 6 North Earl street, Dublin. 3 B

MAXWELL Touring Car, self starter, electric light; tax paid; £18.—18 Stamer street. 5 D

OAKLAND five seater Touring Car, excellent condition, new tyres, tax paid; any trial; bargain.—17A Upper Ormond quay. 4 C

OVERLAND Whippet Saloon, 1927, new last July. Reckhaun, 7 City quay, Dublin. 4 C

ROVER, 12 h.p., 5 seater, cheap, for immediate Sale. Apply 61 Parnell street. 4 C

ROVER 8 h.p. Four Seater, balloon tyres, taxed for year; good order; £45.—Malcolm, 24 Eden quay. 5 D

SWIFT Coupe, 14/40 h.p., almost new, small mileage; owner buying larger car. Seen at Denis Keegan, Ltd., 15/17 South King street. 4 C

STEYR Cars. See this wonderful Continental Six.—Rogers, Ltd., 42/5 South King street. 4 C

VISCOL Motor Oils and Greases—Keen your engine always running. Manufactured by A. R. Bennett and Co., Liverpool. Established 1861. Acknowledged by experts to be the finest on the market. The only carbonless Motor Oil. Once used, always used. Contracts made to suit clients. Write, call, or telephone for particulars.—Representative, Mr. Cullen, 3 Blackhall place, Dublin. Telephone No. Dublin 1319. Low prices and high standard of quality only. 2 A

11/9 JOWETT Sports Tourer, 1925, Two Seater, in perfect order, taxed; selling £65. Address "Z 3365, Motor," this office. 4 C

14 HP Armstrong Siddeley Saloon, 1927, taxed to the end of 1928; owner buying new Six; sacrifice price.—Y 963, this office. 4 B

1925 MORRIS Cowley Two Seater, perfect condition; extra spare wheel; likely everybody; bargain price £80.—R O 1546, Irish Times Branch Office, Rathmines. 3 B

### CHAUFFEURS, MECHANICS.

### DISENGAGED.

CHAUFFEUR (Protestant), disengaged; 12 years' experience, garage and private, service, all makes, do repairs, wait table, good plate cleaner; excellent testimonials. Address "Z 3372, Chauffeur," this office. 2 A

### CHAUFFEURS CONTINUED.

### DISENGAGED.

CHAUFFEUR, young, T.T., experienced driver, repairs; light gardening; useful.—Y 1032, this office. 5 B

### MOTOR CARS CONTINUED.

1925 FIAT Saloon, perfect condition, mileage 1,015; £163.—Y 830, this office. 3 B

1927 FIAT Saloon, cost £350, mileage 6,500, tax and insurance paid; £255.—Y 821, this office. 3 B

### WANTED.

WANTED, small Four Seater, Saloon; state price and particulars.—Y 1052, this office. 5 B

WANTED, Two Seater Ford, 1926 or 1927, not much used; state price and where seen.—Y 1014, this office.

WANTED, Two Seater, 1927 or 1928 model.—Y 1012, this office.

### MOTOR CYCLES.

NORTON.
WE SPECIALISE IN THIS MAKE ONLY. Complete range of Models and Sidecars. On View. Cash or Deferred Payments. J. J. KELLY, DUBLIN. T

ADVANCES on Motor Bikes, Cars, Jewels.—Gorman, Pawnbroker, Winetavern street (opposite Four Courts); new garage. T

B.S.A. from £35 15/-; £10 down, balance monthly. B. Woods, Westland Row. 28 4

CALL and Inspect full range of New Imperial Models. The greatest value for money proposition ever offered.—Booth Bros., Ltd., Stephen street, Dublin. X

FOR Sale, Aluminium Sports Sidecar, with attachments; good condition and appearance. Seen Smith, Butterstown. 3 B

FOR Sale, 4 h.p. Douglas Combination, in splendid condition, kick starter, Tan-ad, etc.; bargain, £18.—2 Victoria terrace, Kimmage road, Dublin. 4 A

LATEST Models "Raleigh" and "Humber" Motor Cycles in stock; Hire Purchase arranged. Agent: J. J. Keating, Motors, 32-33 Lower Abbey street, Dublin. 4 C

TRIUMPH Combination, 4 h.p., good running order; first £16. Address "Z 3320, Combination," this office. 3 B

VELOCETTE Motor Cycles. Call and inspect new Camshaft Models.—Henkil, Molesworth place. T

7/9 H.P. Indian Combination, in good running order, not used recently; £15. Apply Kelly's, Chelmsford road, Ranelagh. 5 D

### LORRIES, VANS, MOTOR AND STEAM HAULAGE.

RENAULT Ton Chassis, 1927, perfect order, small mileage, twin rear wheels, spare, seven pneumatic tyres, electric starting and lighting; price reasonable.—O'Gorman Bros., Ltd., Clonmel. 5 B

### WANTED.

WANTED, 3 Tin Flat Platform Trailer; must be in good order.—Y 990, this office. 4 C

### BODIES.

ALL kinds of Motor Bodies supplied, pleasure and commercial, in stock; quick delivery; free from duty.—J. O'Toole, Motor Body Specialist, 62a Upper Merrion street, opposite Government Buildings, Dublin.

### ACCESSORIES, TYRES, ETC.

DUNLOP Refresul, 935 x 135, oversize, for 880 x 920, 25/-; Ford Ton Truck Solid, 32 x 4, £5 10/-; American Cable Cord, 31 x 4, 42/6, 32 x 4, 55/-; Pirelli Oversize, 32 x 4½, £6/5, 30 x 3, 20/-; Dunlop Tubes, 32 x 4, 8/6.—Holmes, Granby place, Dublin. 5 B

EXHAUST Pipes supplied, any shape to order; Petrol Tanks Repaired and Stove Enamelled; Lamps Repaired and Re-nickel Plated.—Fox and Co., 19 Wellington quay. 4 C

935 x 135 Tyres, oversize for 920 x 120 and 880 x 120; Sell cheap.—18 Stamer street.

### WANTED.

WANTED, two Solid Tyres, 130 for 881, and two 130 for 720; good condition, and cheap. Address "Z 3438, Tyres," this office. 5 B

### GARAGE ACCOMMODATION AND REPAIRS.

GARAGE to Let, 1 Ormond road, off Palmerston road. Electric light, water. 6 B

GARAGE to Let, 24 Upper Leeson street, 5/- weekly. Seen after 6. 4 C

### BICYCLES.

BUY your new Triumph Bike from Kelly's Bachelor's Walk, Dublin. Prices from £6 7/3, or 11/3 monthly. Carriage paid to any railway station in Ireland. T

B.S.A. Roadster Cycles, three speed gear, Dunlop tyres, oil bath, gear case, £8 1/6 cash, or twelve instalments 15/-, total £9.—Kelly's, 27 Bachelor's Walk, Dublin. T

HUMBER Cycles; Super Quality and Value; prices from £5 19/6 cash, or 12 monthly instalments of 10/10, insured and carriage paid any railway station. Write or call for free Catalogue.—Keatings, 5 Bachelor's Walk. 50 per cent. allowance in Cycle Trade. T

I CAN supply Bikes to satisfy everyone; you can select from Astons, Swifts, Triumphs, Glorias, James, prices from 10/- deposit and 9/4 monthly. Write or call to Stevens, "The Cycle Provider," 8 Aston's quay, Dublin. 3 D

MODEL "Q" Aston—A bike that doesn't have to be high priced to be of high quality. Gent's £5 cash, or 10/- deposit and 9/4 monthly; Lady's £5 5/- cash, or 10/- deposit and 9/6 monthly.—Stevens, "The Cycle Provider," 8 Aston's quay, Dublin. 3 D

### CHAUFFEURS CONTINUED.

### DISENGAGED.

CHAUFFEUR, young, T.T., experienced driver, repairs; light gardening; useful.—Y 1032, this office. 5 B

### MALE SERVANTS DISENGAGED.

BRITISH ex-Serviceman, married, no children, T.T., Protestant, seeks employment, as Caretaker or Gate Lodge Man; and would work in garden or farm.—Y 788, this office. 5 B

COUNTRY Man requires position as Caretaker; understands all farming and stock; no encumbrance.—Y 776, this office. 5 B

COMPETENT Herd or Caretaker, presently engaged, desires change. Address "Z 3422, Herd," this office.

GAMEKEEPER seeks situation; understands all duties, first class fisherman; very keen on poachers and trespassers; expert fox preserver; leaving through death of master. Apply the Gamekeeper, Palmerstown Demesne, Kill, Co. Kildare. 4 D

HERD; thorough knowledge of sheep and cattle; highly recommended. Address "Z 3405, Herd," this office. 4 A

LADY recommends Boy, experienced pantry or house work. Address "Z 3429, Boy," this office. 5 B

MR. Sadlier highly recommends young Couple, General Man or Caretaker, wife good cook; go anywhere.—Dunphy's Temple Mills, Celbridge. 4 D

RESPECTABLE married Man, R.C., seeks situation, Yard and General Man, or garden helper; wife help in house if required; long and satisfactory reference.—Y 925, this office. 4 C

SINGLE Man, Protestant, wants post; milk, mind and drive pony; generally useful.—Reverend O'Connor, Donard. 5 D

YARDMAN, married, no incumbrance, wants a place; good milker; good reference; strict T.T. Address "Z 3310, Yardman," this office. 2 A

YOUNG Country Couple, R.C., seek positions, Man general, Jarvis or yard, Wife poultry or any work; first class references; England or Ireland.—Y 958, this office. 4 C

### STEWARDS AND GARDENERS DISENGAGED.

DISENGAGED, first class Head Market Working Gardener; excellent papers; large place preferred; married, no incumbrances.—Box 19, Irish Times Branch Office, Cork. T

GARDENER (Working), 20 years' experience, vegetables, fruit, tomatoes, vines, sweet peas, chrysanthemums, etc.; single; middlemaged; active. Address Gardener, c/o Messrs. Maber, Italian Warehouse, Main street, Tipperary. T

LAND Stock and Estate Steward, Protestant, disengaged very highly recommended. Address "Z 3383, Steward," this office. 4 C

PUSH Gardener, Motor Driver if required; carpentry, etc., can assist; well recommended.—Gardener, Graigue Conna, Bray. 2 A

PLAIN Gardener disengaged; excellent long references. Apply O'Brien, 2 Mark's Court, off Pearse street. T

PROTESTANT Man, lifelong knowledge all farm work, cattle, sheep, cows, wants good job; Steward, Herd or Gardener, cook, dairy, housework. Address "Z 3425, Man," this office.

RESPECTABLE Farmer's Son, thoroughly experienced in shoeing and all farm work, desires vacancy as Steward; strict T.T. Address "Z 3431, Steward," this office. 4 C

WORKING Gardener, married; C.I.; first class papers. Address "Z 3356, Gardener," this office. 3 B

WORKING Gardener; good all round man, handy milk; good reference; suburbs, house.—Y 949, this office. 4 A

WORKING Steward seeks situation, good practical knowledge stock, tillage and machinery; married; Protestant; small family; well recommended; please state terms. Address "Z 3423, Steward," this office. 5 D

YOUNG, highly recommended Gardener desires change, generally useful, electric light, motor car.—1494, Irish Times Branch Office, Blackrock. 3 B

### DOMESTICS WANTED.

AN experienced Cook, £50-£55; Parlourmaid, £45; other vacancies.—Miss Bellingham Todd, 5 Grafton street. T

A NUMBER good Cooks, Cook Generals, H.P'maids, together; Housemaids, Parlourmaids Wanted.—Irish Times" Registry, Dublin 8 T

GIRL Wanted for Housework, must be able to wash; Kingstown district.—Y 1044, this office.

GIRL leaving school Wanted, light housework. Call 6 Gardiner place, Pembroke road.

WANTED, an experienced Woman to take charge of Poultry and Dairy in country house in County of Ireland. Address stating age, experience and wages required, to "Z 3351, Woman," this office. 3 A

"IRISH TIMES" SERVANTS' REGISTRY.
Under New Management.
HOURS: { 10 a.m. to 4 p.m. for Servants. 11 a.m. to 4 p.m. for Ladies. Saturdays, 11 a.m. to 1 p.m.
31 WESTMORELAND STREET, DUBLIN.
The Matron has several vacancies on her books for well recommended Domestics, trained or untrained. No fees charged.

### COOKS AND DAIRYMAIDS WANTED.

AT Registry, 69 Grafton Street—Nice vacancies for good Cooks, Cook Generals; a home; superior

COOK General Wanted, young, accustomed to children. Call Monday, 94 Merrion road. 4 A

GOOD plain Cook Wanted. Send copies with particulars, etc., or apply between 6 and 7.30, Mount Temple, Malahide road, Clontarf. 5 D

### NOTICE

IN addressing envelopes covering replies to advertisers in this Paper great care should be taken to include the catch word, when same is given, after the Office Number, thus:—"Z 20, Housemaid," should be carefully written upon the envelope. T

REALLY good Cook required, one in family, one in family. Apply Mrs. Ryan, Scarteen, Knocklong. T 763, this office. 3 B

WANTED immediately, a good Cook General; two in family; good wages to suitable person.—Mrs. Lecanby, Rector, Gaulstanstanth, Co. Kilkenny. 3 B

WANTED, Cook General, Portmarnock district; small family; fowl two in family; must have first class references.—Y 826, this office. 3 B

WANTED, excellent, trustworthy Cook middle of June; poultry, dairy; kitchenmaid kept; good wages. Apply Mrs. Ryan, Scarteen, Knocklong. 4 C

WANTED, Cook General, R.C.; good cooking essentials; Pembrokes; must be highly recommended.—Y 956, this office.

WANTED, Cook General, young, but experienced; also experienced House Parlourmaid. Reply, with copies, Conan, The Axis, Bray.

### DOMESTICS CONTINUED.

### GENERALS WANTED.

AN experienced General Wanted; good plain cooking and cleanliness essential; must be well recommended; nurse kept; good wages to suitable person. Apply, after 7.30, to 8 St. Mary's road, Ballsbridge. 6 B

A BIG number good Generals Wanted, £24-£36.—"Irish Times" Registry, Dublin. 8 T

EXPERIENCED, well recommended young General Wanted immediately for London suburbs; very comfortable home. Apply Matron, Registry, Irish Times. 5 B

WANTED, settled General for doctor's residence in country

GREAT FASHION DISPLAY of Spring Shoe Styles

This is K Display Week. We have just received from the great K Factories a special stock of the latest and smartest Spring Models. Inspect our windows for the finest display of quality shoes you have ever seen. Come *early* — to-day if possible.

PIM BROTHERS LTD
SOUTH GREAT GEORGE'S STREET, DUBLIN.



EAU DE LAVANDE COTY

*A New Creation!*

*Mountain grown French Lavender—treble distilled by Coty to retain its natural fragrance. Refreshing in effect. Together with the Lavender Soap they are a delightful complement of the toilette.*

LAVENDER WATER from 5/-
Lavender Soap 1/4 per tablet.
Box of 3 tablets 3/9

OF ALL HIGH-CLASS STORES, CHEMISTS AND HAIRDRESSERS.


(CONTINUED FROM PAGE 2.)

## POULTRY, CAGE BIRDS, DAIRY.

### NOTES FOR MAY.

Writing on this subject in the *Weekly Irish Times*, the Poultry Correspondent says:—

Some few years ago it was thought that all birds hatched for winter laying should be out by the end of April or beginning of May, but egg production has been so stimulated of late years that pullets from good strains usually lay in six months, so that any hatched during May should be laying in good time next winter. At any rate, all arrears of hatching should be brought up to date now, and those hatched this month should be from quick-growing breeds, such as Leghorns or Ancónas. Besides these, hatching of geese, turkeys and Indian Runner ducks may be continued.


A. A White Leghorn, 1st Ballsbridge, 1927—Chicks, due 5th, at 18/- dozen; 1927 hatched Rhode Golden Sq. Mother, 10/-; Leghorn Settings, 7/6, carriage paid.—Young, Ashford Poultry Farm, Wicklow. T

AT Grove House, Foxrock—Settings, 5/-: White Wyandottes, Leghorns, R.I.R., Khaki Campbell Ducks, 4/-. Telephone 73. 2 A

AT Fairyhill, Blackrock. Telephone, 158—Chicks; Leghorns, Rhodes (week), 14/6; Wyandottes, Rhodes, Leghorns, Anconas (fortnight), 16/6; Wyandottes, 5th, 12, with Mother, £1; Sittings, also Barnevelders, 6/6. 2 A

A BOX containing 4 dozen New Laid Eggs at 1/3, 30 dozen at 1/3, delivered by lorry, as usual, Greystones to Dublin, Tuesdays and Fridays; Spring Chickens, 1/6 per lb. live weight; young Boiling Fowl, 9d. per lb. live weight, sent trussed; Prime Home Cured Ham and Rolls, 1/3 per lb.; Lamb Fries, quarters 1/10, hindquarters 2/2. Cash or monthly settlement by arrangement with the Manager, Mount St. Benedict, Gorey. 2 A

AT Kimmage Grove (phone 443), Rathmines—16 White Leghorn Chicks, with Hen, 21/-; Aylesbury Ducklings, 1/8/- dozen; Settings, with Clucking Hens, 10/6; Fat Ducklings, 1/6 lb.; Boiling Fowl, 1/- lb. C

BROODY Hens, 5/- each, delivered Dublin; Chickens from 2/- for fattening.—Blackham, Clondalkin.

BARNEVELDERS—Three 1927 Pullets, laying, unrelated Cock £1; Hatching Eggs 4/6, free.—Briscoe, Valclusa, Enniskerry. 4 C

BLACK Leghorn (Hunter-Barron), wonderful layers, 5/- setting.—Brighton Villa, Sydney Parade, Dublin. D

COFFIN-DUNCAN and Fishbourne, Poultry Breeders, Belgard—15 Black Leghorn Eggs, 6/6. 3 B

DAIRY Utensils, Separators, Churns, Butter Workers, Clean Milk Outfits.—Dairy Engineering Co. of Ireland, Ltd., 21-22 Bachelor's Walk, Dublin. 4 C

DAY old White Leghorn Chicks, ready 8th inst., 10 - dozen, 77/6 per 100, carriage paid.—R. and G. Gray, Ltd., Market square, Dundalk. C

EGGS for Preserving, guaranteed laid day of delivery. —Hall-Hare, Rathfarnham. 'Phone 64. 3 B

FOR Sale, 8 R.I.R. Cockerels, 3 months old, seen after 5 o'clock, 89 Belmont avenue, Mornington road.

FOR Sale (overstocked), Pure Bred Rhode Pullets, just beginning to lay, 5/- each.—Somerville, Rathfarnham. 2 A

HEN and nine Indian Runner Ducklings for Sale.—81 Merrion avenue, Blackrock, Co. Dublin. 2 A

OLD Fat Hens, Cockerels, required.—O'Dwyer, Poultry Specialist, 6 Sussex terrace, Leeson street. 4 C

PURE Bred Black Minorca Hatching Eggs, 5/- doz., carriage paid.—Phillips, Ballybrophy, Leix. 3 B

WHITE Leghorn Cockerels, 6 weeks old, 45/- 100, carriage paid.—Sunnymount Poultry Farm, Portadown. 6 D

WANTED, Pheasants' Eggs by the dozen; small quantity. Address "Z 5444, Eggs," this office.

WHITE Leghorn Hen, with 17 Chickens, one month old, for Sale.—Gortmore, Eglinton road.

15 WHITE Wyandotte Chicks, with Hen, 21/-; 15 White Leghorns or 16 Rhodes, same price; Chicks all reduced now to 12/6 dozen, carriage paid.—Mrs. Strong, Moate, Kells, Meath. 3 B

22 BLACK Leghorn Cockerels, five weeks old, 12/-. —Towse, Athboy. 4 B

30 LIGHT Sussex Chickens, 3 dare, 25/-; Guinea Fowl, 2/6.—H. Smith, Newtown, Drogheda.


## FURNITURE.


AT Highest Value—James Hill and Sons, Bachelor's Walk, Purchase Furniture, Pianos, Antiques. T

BOOKCASE, Tables, Mahogany Diningroom Chairs, Sheraton Chairs, Tallboy, Invalid's Table, Chiny, etc.—Cheap.—1 Sussex road, Upper Leeson street. 4 C

CHESTERFIELD Couches, Easy Chairs, etc., made to our own workshops. Purchase for cash and obtain the most economical terms at O'Malley and Scott, Rathmines. Telephone 474. C

CARPETS—Axminster, 12 x 9, seamless, £5 15/-; other qualities and sizes. Buy direct from manufacturers.—Cable Mills, 32 Lower Ormond quay, Dublin. 4 D

FURNITURE of flat for Sale; Carpets, China, Tables, Chairs, Bookcases, etc.; all very cheap; seen daily.—24 Fitzwilliam place. 2 A

FOR Sale, large Black Marble Clock; perfect condition.—No. 1495, Irish Times Branch Office, Blackrock.

TAYLOR Briscoe will Buy or Sell your Surplus Furniture. Auctions every Thursday—35 Ormond quay. T

LARGE Mahogany Sideboard, plate glass back.—27 Upper Merrion street.


## MUSIC, PIANOS, ETC.


BROADWOOD Semi Grand Piano for Sale, mahogany; good condition; £25. Address "Z 3317, Piano," this office. 3 B

GRAMOPHONE Stores, 6 Johnston's Court, Grafton street, Dublin, for Winner Records and Machines. Open till 9. Lists free. 27 I

SALE, Pianos, rosewood case, beautiful tone; perfect condition. What offers?—Y 927, this office. 4 C

SPLENDID Iron Frame Piano, ebonised case, £35, or 25/- monthly.—Wakefield, 44 Upper O'Connell street. 4 C

3 GOOD Secondhand Pianos, £22, £24, £25.—Wakefield, 44 Upper O'Connell street. 4 C


## Graceful walking is easy walking.

**High heels throw your weight forward on to the ball of the foot, imposing an unnecessary strain on your arch. This strain turns your toes outwards, correct deportment is impossible, and all walking is needlessly tiring. But**

## Cantilever Shoes

***(For Women, Children and Men)***

**have sensible heels of special construction, medium in height and sufficiently wide for good balance as shown in the accompanying diagram.**

**This Cantilever heel construction gives correct poise and helps you to walk gracefully, naturally and tirelessly.**

**There are a lot of other nice things about these British-made Cantilever Shoes. Come and try a pair and see for yourself. We'll fit you all right.**

**Write to us, or call and ask for an interesting booklet explaining the Cantilever principle.**

THE AMERICAN SHOE COMPANY, 70 GRAFTON ST., DUBLIN

Co. 199

## CATTLE, LIVE STOCK.


AT Belfield Angora Wool Farm—Rabbits, all ages, always for sale; inspection invited. Particulars from Maunsceles, Belfield, Stillorgan road, Dublin. 7 Bons Ballsbridge 2.

AUCTION Monday Next, 2 o'clock, at Rossanagre, Ashford, Co. Wicklow, two Mares, in foal (St. Mel ten Fahan Horses; all good workers.—Haskins, Auctioneer, Wicklow.

PONY, very handsome, 6 years, 13 hands, driven by lady; gentle.—Blackrock House, Blackrock. 4 C

TWO first-class Ponies, with Traps and Harness, for Sale to road Horses; £35 each turnout.—Gardener, Farranboley, Clonskea. 5 B


## DOGS.


AIREDALE Puppy, 4 months old, female, by Ch. Mespot Tinker; £2 2/-. Address "Z 3268, Puppy," this office. 2 A

AT Stud—Toy Pom, "My Mister Scrap," winner many firsts and championships, sire of championship winner, Ballsbridge, 1927 and 1928, also Navan, 1928, first prize winners every litter sired; fee 50/-.—3 Cambridge road, Rathmines.

A SPECIAL Report of Navan Dog Show, written by an expert, also Judges' Reports, appear in the current issue of "The Irish Field." On Sale at all Newsagents and Bookstalls. Price 2d.

FOR Sale, Bull Pup, two months, dog, fawn, brindle, sire Champion Tweedside Red Chief, g. sire Champion, dam Drattsman, g. dam Tweedside Red Catoline, dam Lady Bird (reg.), g. sire Nebula of Woodhouse (reg.), g. dam My Mollie (reg.); price 10 guineas. Apply Miss Phillips, Galgorm Castle, Ballymena, N. Ireland. 4 X

FOR Sale, Wire Fox Terrier Bitch, extended pedigree, house trained, real beauty; price 50/-. Address "Z 3402, Terrier," this office. 4 A

IRISH Wolf Hound Puppies for Sale; five months old; two dogs and four bitches; prize winning pedigrees. Particulars from Mrs. Lavelle, Letterfrack, Co. Galway. 22 X

ROUGH Haired Fox Terrier, good pedigree Dog, 14 months, for Sale. Apply Glenbugn, Sutton. 4 A

SMOOTH Fox Terrier Dog, 12 months, house trained, quiet children and poultry; also Litter Sister, champion bred; 65/- each. Address "Z 3264, Dogs," this office. 2 A


## BUSINESS, BUSINESS PREMISES, LANDS, ETC.


BANGOR, Co. Down—For Disposal, Boardinghouse Business, lease 999, well furnished, seventeen bedrooms, diningroom, lounge, two good attics, large bathroom, etc.; moderate rent; would suit two ladies; price £400.—Box No. 1943, Irish Times Branch Office, Belfast. 2 A

BUILDING Sites to Let at Sutton, fronting tram and bus lines; lease 990 years. Sites are 50 feet wide and 260 feet long; ground rent £11 10/- per annum; main drainage and Vartry water; every facility given.—Higginbotham and Stafford, 5 Clare street. 3 A

CENTRAL, well lighted, desirable Factory Premises for Letting, beside berthage cross-Channel boats and railways; large ground floor space (concreted); lift to galleries, front and rear entrances, good office accommodation; suit manufacturing concern or distributing warehouse.—Y 529, this office. 17 X


## BUSINESS PREMISES, ETC., CONTINUED.


DRAPERY Establishment, excellent Dwellinghouse—Splendid opportunity, near town; cash customers; stock (valuable); bargain, £5900.—Albert MacArthur, O'Connell street, "The Housefinder." 4 C

GENERAL Drapery Business for Sale, good provincial town, Ulster; double fronted shop, good living accommodation.—Box No. 1946, Irish Times Branch Office, Belfast. 3 B

GROCERY Etc.—Wanted to Rent, Shop, with dwelling accommodation, in good country town; seaside or Dublin suburbs. Address "Z 3364, Shop," this office. 4 C

LARGE Stores to Let, offices overhead—26 Lower Ormond quay. 3 B

LET or Sell, 1 Charlotte street, Shop, 7 apartments, and also slaughterhouse. Keys, Albert MacArthur, O'Connell street, "The Housefinder." 4 C

OFFERS invited for Clearance small Stock, General Drapery, Hosiery, etc. Seen at 80 Merrion road (Bargest Street Bridge). 30 A

OFFICES Wanted—Wanted, two good Rooms, South side. Reply, giving full particulars, Y 814, this office. 3 B

OFFICE to Let at 47 Fleet street, Ground Floor; splendidly fitted, rent central. 3 B

RATHMINES—Excellent Lock-up Shop, splendidly fitted, rent moderate.—Arthur Jones, 22 Andrew street. 2 A

"RE O'Brien, Deceased"—Sale of Premises, "The Railway Hotel and Restaurant," 2 Store street; also Furniture and Effects, Wednesday, 16th. Auctioneer, Albert MacArthur, "The Housefinder," 52 O'Connell street. 4 C

SHOP Wanted, vicinity Terenure or Harold's Cross; particulars.—Y 710, this office. 3 A

TO Let, Room, 15ft. x 27ft., street floor; bathroom or office. Apply 20 Harcourt street. 3 B

WANTED, Offices (2 rooms), in vicinity of Burgh quay.—Y 707, this office. 2 A

WANTED, a Residential Holding of about 100 Irish Acres, fee simple, with no rent or subject to an annuity to the I. L. Commission; or would take a Grazing Farm, with a Residence, by the year or a term of years. Address "Z 3350, Holding," this office. 3 B

WANTED to purchase as going concern, well established Tobacconist's Shop; good price given.—Y 868, this office. 3 B


## STABLING AND GRAZING.


GRAZING to Let, about 16 acres. Apply Mr. Murphy, Post Office, Celbridge. 2 A

GRAZING to Let, for season, 74-2-11 and 16-1-0 acres. Apply Agent, Palmerstown Estate, Kill, Co. Kildare. T


## HOUSES AND LANDS FOR SALE.


ABANDON HOUSE HUNTING—Consult with GARVEY and GOOD, 21 Lincoln place. 'Phone 52468. T

ALBERT MacARTHUR—IS "The Housefinder."—52 LR. O'CONNELL ST. T


## HOUSES AND LANDS CONTINUED.


ALL along Seacoast via Clontarf, Sandymount, Blackrock, Kingstown, Dalkey—Merrion, Auctioneer, Sandycove road, has big list detached Houses, Cottages, Bungalows, etc., all prices; just consult him. 'Phone 126 Dalkey. 36 20

A SMALL modern House, electric light, h. and c. water, bath, choice locality, South side; bargain, immediate purchaser.—Y 800, this office. 3 B

A Fairfield road—Compact House, six apartments, electric light, rates revision; cheap for quick Sale.—Kelly, 71 Iona road. 3 D

A CHILL road, Drumcondra—Well built Semi-detached Residence (possession); £700.—P. J. Byrne, Auctioneer, 8 Parliament street 4 B

A Seapoint (on sea front)—Compact House, 8 rooms; in good order. Particulars Etchingham and Co., 7 Lower Pembroke street. 4 C

A Wellington road—Superior House; newly decorated; electric light, garage. Particulars Etchingham and Co., 7 Lower Pembroke street. 4 C

A Leinster road, Rathmines—Double fronted House for Sale with possession; 9 rooms, kitchen, hot bath, electric light, garden; price only £1,350. Apply to Dockrell Limited, South Great George's street. 3 D

BATTERSBY and Co. offer—Rathgar, £1,075, 8-roomed House, bath, electric light, garage. Particulars, 39 Westmoreland street. 3 B

BATTERSBY and Co. offer—Monkstown, £1,100, non-basement House, with 7 apartments, bath, garden. 3 B

BATTERSBY and Co. offer—Ranelagh, £840, modern semi-detached, non-basement House, 6 apartments, bath, garden and garage. 3 B

BATTERSBY and Co. offer—Terenure, £985, compact and non-basement House, with vacant possession; 6 apartments, bath and garden. 3 B

BATTERSBY and Co. offer—Ranelagh, £630, detached Dwellinghouse, with four rooms, bathroom, large yard and large garage, etc. Particulars, 39 Westmoreland street. 3 B

BARGAIN (Freehold), £1,100 for speedy Sale, choice House, Harrington street.—Boag, 24 Main street, Blackrock. 3 B

BARGAIN, choice non-basement House, Dunnybrook; lease 999; rent £4 8/-.—Boag, 24 Main street, Blackrock.

BALLSBRIDGE, Merrion, Blackrock, Monkstown, Kingstown, Sandycove, Dalkey—Beautiful Detached House, reduced prices. Keys from Boag, 24 Main street, Blackrock.

BARGAIN, Rathgar road, £700, lease 999; Rathmines, £725; Cowper road, North Circular road, £625, lease 999, eight apartments, bath, garden, electric light; newly decorated. Keys from Boag, 24 Main street, Blackrock.

BRAY—Putland road—Detached Villa Residence for Sale; 2 sitting, breakfast, 4 bedrooms, maid's, bath (h. and c.), gas; would Let Furnished, 6, 12 months.—Reinhart Doyle, Auctioneer, Greystones. 6 D

COTTAGE style House, non basement, glasshouses, bath, electric, 6 rooms, very large garden, garage, space; immediate possession.—Meagher, Auctioneer, Sandycove. 2 A

"CARNALEA," Victoria road, Clontarf—Attractive, well built, semi detached House, bay windows, tiled porch, two reception, five bedrooms, bathroom, electricity, gas, excellent garage. Selling 29th at 52 O'Donnell street. Keys with Auctioneer, Albert MacArthur, "The Housefinder." 4 C

ALL along Seacoast via Clontarf, Sandymount, Blackrock, Kingstown, Dalkey—Merrion, Auctioneer, Sandycove road, has big list detached Houses, Cottages, Bungalows, etc., all prices; just consult him. 'Phone 126 Dalkey. 36 20

A SMALL modern House, electric light, h. and c. water, bath, choice locality, South side; bargain, immediate purchaser.—Y 800, this office. 3 B

A Fairfield road—Compact House, six apartments, electric light, rates revision; cheap for quick Sale.—Kelly, 71 Iona road. 3 D

A CHILL road, Drumcondra—Well built Semi-detached Residence (possession); £700.—P. J. Byrne, Auctioneer, 8 Parliament street 4 B

A Seapoint (on sea front)—Compact House, 8 rooms; in good order. Particulars Etchingham and Co., 7 Lower Pembroke street. 4 C

A Wellington road—Superior House; newly decorated; electric light, garage. Particulars Etchingham and Co., 7 Lower Pembroke street. 4 C

A Leinster road, Rathmines—Double fronted House for Sale with possession; 9 rooms, kitchen, hot bath, electric light, garden; price only £1,350. Apply to Dockrell Limited, South Great George's street. 3 D

BATTERSBY and Co. offer—Rathgar, £1,075, 8-roomed House, bath, electric light, garage. Particulars, 39 Westmoreland street. 3 B

BATTERSBY and Co. offer—Monkstown, £1,100, non-basement House, with 7 apartments, bath, garden. 3 B

BATTERSBY and Co. offer—Ranelagh, £840, modern semi-detached, non-basement House, 6 apartments, bath, garden and garage. 3 B

BATTERSBY and Co. offer—Terenure, £985, compact and non-basement House, with vacant possession; 6 apartments, bath and garden. 3 B

BATTERSBY and Co. offer—Ranelagh, £630, detached Dwellinghouse, with four rooms, bathroom, large yard and large garage, etc. Particulars, 39 Westmoreland street. 3 B

BARGAIN (Freehold), £1,100 for speedy Sale, choice House, Harrington street.—Boag, 24 Main street, Blackrock. 3 B

BARGAIN, choice non-basement House, Dunnybrook; lease 999; rent £4 8/-.—Boag, 24 Main street, Blackrock.

BALLSBRIDGE, Merrion, Blackrock, Monkstown, Kingstown, Sandycove, Dalkey—Beautiful Detached House, reduced prices. Keys from Boag, 24 Main street, Blackrock.

BARGAIN, Rathgar road, £700, lease 999; Rathmines, £725; Cowper road, North Circular road, £625, lease 999, eight apartments, bath, garden, electric light; newly decorated. Keys from Boag, 24 Main street, Blackrock.

BRAY—Putland road—Detached Villa Residence for Sale; 2 sitting, breakfast, 4 bedrooms, maid's, bath (h. and c.), gas; would Let Furnished, 6, 12 months.—Reinhart Doyle, Auctioneer, Greystones. 6 D

COTTAGE style House, non basement, glasshouses, bath, electric, 6 rooms, very large garden, garage, space; immediate possession.—Meagher, Auctioneer, Sandycove. 2 A

"CARNALEA," Victoria road, Clontarf—Attractive, well built, semi detached House, bay windows, tiled porch, two reception, five bedrooms, bathroom, electricity, gas, excellent garage. Selling 29th at 52 O'Donnell street. Keys with Auctioneer, Albert MacArthur, "The Housefinder." 4 C


## HOUSES AND LANDS CONTINUED.


CHARMING House, Blackrock; lease 800 years, rent £4; huge garden.—Sole Agent, Boag, 24 Main street, Blackrock. 3 B

FOR Sale, well built new House, near Sydney Parade Station; eight apartments.—Y 807, this office. 3 B

"FREEHOLD"—Charmingly situated cottage style Residence, four acres, £2,000.—Albert MacArthur, "The Housefinder," has keys. 4 C

GREYSTONES, Burnaby Estate—Detached Residence for Sale; 3 reception, 6 bedrooms, maid's, kitchen, pantries, scullery, bath (h. and c.), conservatory, tennis.—Reinhart Doyle, Auctioneer, Greystones. 6 D

HOUSE for Sale, De Courcy square, Glasnevin, 10 rooms, kitchen, bath (hot, cold), garden; room for garage.—Y 780, this office. 3 B

"HADLEIGH," Palmerston road—This desirable Residence for Sale, with possession in early 4 reception, 5 bedrooms, dressingroom, hot bath, electric light and gas. View by appointment. 4 A

KINGSTOWN—5 Windsor terrace, sea front, small House, every convenience, side entrance. 37 6

KINGSTOWN—House for Sale, Clarinda Park, price £1,250.—L 830, Irish Times Branch Office, Kingstown.

"MARVILLE," Chapel avenue, Irishtown—Two stores, red brick, vacant House, £400; adjoining the Strand. Keys, Sole Agent, Albert MacArthur, 52 O'Connell street, "The Housefinder." 4 C

MONKSTOWN, facing sea—Eight rooms, garage (possession); £950; non-basement.—M 37, Irish Times Branch Office, Kingstown. 4 C

NORTHUMBERLAND road—Fine large House, £1,100.—Albert MacArthur, O'Connell street, "The Housefinder." 4 C

NO. 41 Meirose avenue, Fairview, for Sale, with possession; lease 850 years; rent £6 10/-; valuation £22.—W. S. Barrett, 15 South Frederick street, Dublin. 3 B

NORTH—Blackrock—Semi detached Residence, on half acre, 9 apartments, bathroom, garden, room for garage, £1,250.—110 Grafton street.

NORTH—Dun Laoghaire—Compact Dwellinghouse, 7 apartments, room for garage, £1,050.—110 Grafton street.

NORTH—Sandycove—Detached Residence, southern aspect, 10 apartments, garage.—110 Grafton street.

NORTH—Clarinda Park—Semi detached, 9 apartments, large garden, bathroom, room for garage; £1,300. 110 Grafton street.

NORTH—Rathgar—Non basement, modern House, 7 apartments, electric light, garage, £1,050.—110 Grafton street.

NORTH—Harrington street—Free of rent for year, 8 apartments, bathroom, electric light, £1,075.—110 Grafton street.

"OWNER leaving Ireland" offers choice modern Rathgar House, with excellent garage, £1,000 part cash taken; Sole Agent, Albert MacArthur, "The Housefinder." 4 C

PENMAENMAWR—Freehold House for Sale or to Let; 9 bedrooms, 3 large entertaining rooms, bath (h. and c.), commodious kitchen; facing sea and mountains; garden back and front; £1,200; immediate possession. Apply Editor, Rock, Penmaenmawr. 3 A

SHREWSBURY road—Choice Residence, garage, tennis, immediate Sale.—Albert MacArthur, O'Connell street, "The Housefinder." 4 C

STRAND road, Merrion—Semi detached, £1,000. Keys, Albert MacArthur, O'Connell street, "The Housefinder." 4 C

SEMI detached House for Sale; room garage; possession.—Moon avenue, top Ellesmere avenue. 3 B

VICTORIA Street (South Circular Road)—7 roomed House for Sale; £700; greater portion may remain on mortgage; possession.—Keys, Corrigan and Co., 4 Grafton street. 5 D

8 BRIGHTON terrace, Sandycove, for Sale, with possession. For particulars apply 44 Clarinda Park, E., Kingstown. 2 A


## HOUSES TO LET.


AT Bushy Park road, Rathgar—Self contained Maisonette of 7 rooms, kitchenette and bath; to Let to quiet tenants. Unfurnished, in charming House, with garden and pleasure ground and garage; rent £135. Apply to Dockrell Limited, South Great George's street. 5 D

BALLSBRIDGE (next Show Grounds)—Small furnished House to Let; £10 monthly. Apply to Corrigan and Co., 4 Grafton street. 2 A

COTTAGE to Let, May £3, June £4, July £5, August £5 and £8. Room 4, 10 Nassau street. 2 A

CLONTARF—Comfortably Furnished House to Let, 8 apartments, garage, electric light; 5 months; lovely view.—Y 1043, this office.

FURNISHED House, Raheny, to Let, July, August; £10 monthly; nice situation.—Y 745, this office. 2 A

HOUSE to Let, £78 per annum; three bedrooms, parlour, kitchen, scullery, bath (hot, cold), garden, Glasnevin.—Y 781, this office. 3 B

PALMERSTON road—£120, eight rooms, bath.—Arthur Jones, 22 Andrew street. 2 A


CONTINUED ON PAGE 14.


SEE DRUMMOND'S STAND AT SPRING SHOW, BALLSBRIDGE No. 88 MAIN HALL, ANNEXE

Farm and Garden Seeds, Lawn Mowers, Chairs, Seats, Tents, Poultry and Dog Foods, Etc.

W. DRUMMOND & SONS LTD. 57 & 58 Dawson St., Dublin


*WOMAN AND HER HOME.*

# A Letter to Pauline

DEAR PAULINE,—Many thanks for your letter. I was very interested in the particulars of fares for air service between London and Paris. I look forward to the time when we will be able to fly to London from here in a few hours.

The Dublin shops are looking very nice just now. I was speaking to the buyer of silks in one of the best shops a few days ago. He told me that they were selling more artificial silk for frocks now than ever before. I got some really lovely "Courtaulds" stuff for jumpers at 3s. 11d. per yard. He told me that I would find that it washed magnificently. Among the real silks, he said, crêpe-de-chine and foulard were popular. He went on to say something of lace, and then quickly changed the subject, as that was sold at another department!

All the same, wherever it is sold, lace is undoubtedly "good buying." It is sometimes seen in jumper coatees, lined with a colour with a skirt to match the lining. It is also very effective if bound with georgette and worn over a georgette frock. I saw a lace coat the other day bound in fur. It looked charming, but it would be difficult to choose a day that would be cold enough for furs and at the same time hot enough for gossamer lace!

If you look through an old photograph album you will see dainty ladies wearing tightly fitting bodices, with no visible fastening. Why? Because they are fastened down the back. A Parisian friend of mine tells me that this fashion of back-fastening is cheekily introducing itself in Paris as an "innovation." I sincerely hope that it will not succeed! This same friend tells me that the newest stockings are all of subdued tints; "flesh" tints are only worn with evening gowns over there.

I bought a new dance frock last week. The frock I chose is made of hyacinth blue and gold ninon brocade. The bodice is plain to severity, but the skirt is anything but severe. It is vigorously flaired to fanlike proportions, and held in position by a belt of gold, narrow at the back and inverted fan shape in front. The hem line is broken by very wide scallops which are bound in plain gold.

New shoes were at once demanded by the new frock. I decided that gold kid would be the best. They have appliqued strappings of black, which are rather smart.

I notice that suede shoes have taken a new lease of life. They always were very comfortable footwear, but got left out of things when lizard and crocodile made their appearance. Black patent leather or kid always looks best with the popular black or navy tailor-made.

To-day a friend has cheered my heart with a beautiful present. There is nothing quite so nice as a surprise present, is there? This present has been made specially for me in Ireland, but is the copy of a French model—a really exquisite negligée set, complete with slumber suit and dressing gown. The "bags" of the former are made of soft cream silk bound to match the jumper, and are buttoned tight at the ankles. The jumper, which is sleeveless, is a beautiful shades of mavis blue bound in cream; a patch pocket also bound in cream is fitted with a blue hanky in which is concealed a tiny powder puff. And over the slumber suit fits a straight plain dressing gown, which just reaches the knees. It is made up in exactly the same style and colouring as the jumper, but boasts of long wide sleeves with creamy cuffs.

The whole set, cleverly folded in sheet after sheet of tissue paper, arrived in a dainty cardboard box, and I am so pleased with it that I am strongly tempted to endeavour to copy it myself in two shades of shantung, one flowered and one plain. It seems quite easy to make, and it looks very *chic*.

Did you know that tissue paper makes an excellent moth-proof wrapping? It is a good tip to put your furs away in tissue paper. The moths would rather starve than eat through it!

I saw a smart trouser skirt on the links yesterday. The "divide" so inartistic yet so suitable for sports wear, was cleverly concealed under what appeared to be a box pleat. Over the skirt was worn a suede jumper in blue. At least it seemed to be suede, but in reality it was an excellent imitation with the advantage of "softness," which the original sometimes lacks. It is sold very reasonably in a shop I know of, and it has the advantage of being a 54-inch material.

I must finish off this letter now, as I have to "get down" our French bean seeds. They are the most productive vegetable for small gardens. They should be planted this month.

—Yours,

MARY.

Attractive sea-green cloth Promenade Costume, having, on the corsage, and woven into the fabric, a pattern in dull gilt and dull silver threads.

## JUVENILE LITERATURE.

(By D. M. L.)

AFTER a surfeit of modern novels, with their stark, sordid realism that now is considered to be the highest form of art, the holiday-maker found herself occupying a room in whose bookcase the landlady still cherished the loves of her childhood. Had there been a modern novel among them, doubtless the sojourner would have read it, stark realism and all; but, lacking this, she renewed her youth, and pitied the youngsters of to-day, so many of whom seem to be too precocious for such reading matter. "What Katy Did," "Christy's Old Organ," "Jessica's First Prayer," each of them had been a milestone on the pleasant road of reading, and the visitor opened the old books with reverent fingers and greeted the dear familiar friends. Charles Kingsley's "Water Babies" nestled close beside them, and that beautiful "Story of a Short Life" that tells of a "goodly heritage" of courage and of love. "Little Women" was taken up with a sigh for the child who had spent days of rapture in company with Meg and Jo and Laurie, and had gone grieving into the Valley of the Shadow with the gentle Beth. How the reader had sympathised with Amy, sojourning unwillingly with the stern Aunt March, and making her last will and testament in a storm of self-pity. "I wish all my curls cut off and given round to my friends, though it will spoil my looks."

"Alice in Wonderland" was absent from the shelves, but the tale of her "Adventures Through the Looking Glass" was there, and, once opened, the book was difficult to close. "I meant by impenetrability," said Humpty Dumpty, "that we've had enough of that subject, and that it would be just as well if you'd mention what you mean to do next, as I suppose you don't mean to stop here all the rest of your life." "That's a great deal to make one word mean," Alice said.

A great many modern youths and maidens are contemptuous of the novels of Charles Dickens, and speak of "David Copperfield" and "The Old Curiosity Shop" as "sloppy stuff." Are modern children similarly unmoved by the juvenile literature that so enthalled their elders a quarter of a century ago?

***

When boiling a cracked egg a teaspoonful of vinegar added to the water prevents the egg oozing from the shell.

Yolks of eggs left after the whites have been used will keep for several days if covered with a little cold water.

## KEEPING A DIARY.

PEOPLE seldom suddenly start keeping a diary. As a rule, the people that keep them have done so from the time they were young, and to others who have not developed the habit diaries seem a bore.

There are those rare people who put down "everything" in their diaries. Some people write their opinions on passing events; others jot down happenings in abbreviated form. Others again have secret signs and symbols in their diaries, known only to themselves, by which they can remember some event. Others merely keep their racing bets, names of horses, gains and losses.

Most diary writers have a simple outlook that enables them to value the passing day as being immensely important, or certainly important enough to record it. The pessimism of logic does not oppress them, or the shadow of to-morrow or the many days to come dim their enthusiasm for the present: "Robert and I lunched with Betty at the Willow Café. We were to have gone to a matinée, but I suddenly discovered I had lost my keys, and we had to spend a long time looking for them, and even when they were found Robert was too annoyed to go." Or "I washed out my new silk stockings to-day that I had worn only twice, and they went in holes." Or even, "Bought a pair of silk stockings (real silk), 6s. 11d. sale price, in Smith's to-day, and some French soap that had a penny taken off in Crawford's."

But diaries have helped to make literature. There is the Diary of Pepys, and the innumerable letters of various centuries that really constitute diaries. They follow on one another day by day, as, for instance, the Letters of Miss Mitford. They recall the past more vividly than any dry collection of facts. The Letters of the Earl of Chesterfield give a clearer account of the man and his time than more impersonal, if also more serious, documents could do.

Even in our own time striking novels here and there have followed the diary method with success. At its best it is a difficult art. But a diary serves useful purposes. What greater necessity for people who have bad memories than to keep a diary? Others remember what had happened readily enough, but forget what is to come. They make appointments they do not keep or they arrange to do two things in different places at the same time. For these a diary in advance or an engagement book is the remedy. I suffer from that type of forgetfulness myself, although I have a good memory for what is past, and I keep a diary that is written up a week in advance.

MOIRA FITZGERALD.

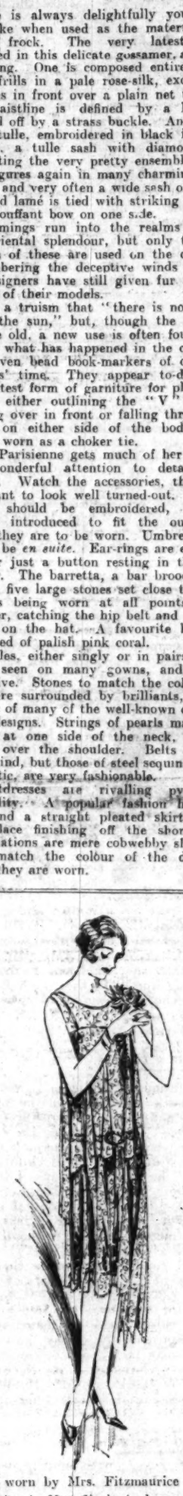

Gown worn by Mrs. Fitzmaurice at the Reception in New York, in heavy cherry red lace with coatee effect and belt of rubies.

(Slyne and Co., Ltd.)

## PARIS FASHION NOTES.

CAMELLIAS and gardenias have had their day—and their night—and now it is the turn of red geraniums to decorate black or white gowns and to be fastened either in a single cluster or a massed bunch high up on the right shoulder or low down at the left side of the waist, both the brilliant blossoms and their prettily marked softly green leaves being fashioned of velvet.

This new flower decoration, though it is certainly very effective and attractive, is not half so adaptable as the white gardenia or the delicately pink camellia, and so is not likely to become quite as popular. However, if you want a change, there is the alternative of half-opened white roses and faintly green foliage.

Some of the new flowers, which do not fade, are bright-coloured whimsical accessories, which take the severity away from the simple costumes of to-day. There are yellow carnations for wear with brown suits and brunette skins, pink carnations to flatter the delicate hues of the fair skin, pomegranate-coloured carnations to recall the idea that Nature copies art. For the evening gown the selection is even wider—chrysanthemums, orchids of silk, roses, lilies of the valley, daisies.

The evening mode leaves great latitude for self-expression. One can wear crisp full skirt or clinging things. One can place the waistline high or lower. One usually favours a skirt that elongates the silhouette, and one must always look charming and feminine. But details are myriad. The new evening gown with full skirt and the evening gown with clinging lines and circular fullness typify two extremes in the mode. Side by side they are perfectly in harmony. The many layers of tulle which make the delicate, drooping outline of the full skirt are quite admirable beside the limp, slender lines of the chiffon skirt.

Tulle is always delightfully youthful and fairy-like when used as the material for the whole frock. The very latest designs, modelled in this delicate gossamer, are, indeed, charming. One is composed entirely of tiny ruche frills in a pale rose-silk, except where it opens in front over a plain net underskirt. The waistline is defined by a little belt, finished off by a strass buckle. Another is of white tulle, embroidered in black in lace-like designs, a tulle sash with diamond buckle completing the very pretty ensemble. Brown tulle figures again in many charming evening frocks, and very often a wide sash of shimmering gold lamé is tied with striking effect in a large bouffant bow on one side.

Trimmings run into the realms of gilded and Oriental splendour, but only the merest touches of these are used on the day-gowns. Remembering the deceptive winds of spring, the designers have still given fur a place in certain of their models.

It is a truism that "there is nothing new under the sun," but, though the idea it

# THE DILETTANTE.

## HENDRICK AND THE REALTOR.

### THE STORY OF A FARM.

*(By JOSEPH MURPHY.)*

A STUDY of current American and Canadian light literature discloses a certain amiable affectation—the implied belief that there is something peculiarly praiseworthy in being a farmer. We are given to understand that there is a sort of primitive and puritanical virtue in agriculture—that in an age of superficial employments there is something almost holy in living (more or less) as Adam did. There are men—not farmers, but "hard-boiled" business men—who put their theory into actual practice. They own farms which they pay somebody else to work for them, and to which they make occasional visits, usually in summer. Sometimes, on special occasions such as hay-making, the owner will go so far as to put on overalls and do a day's work on the place. Then he drives back to the city in a glow of self-approval, feeling in some vague, but comforting way, that Cincinnatus "has nothing on him."

**MRS. HENDRICK'S SELF-CULTURE.**

Hendrick owns a farm, though he is not a farmer. He is a manufacturing agent, and a good one. Starting in a small way, and on a commission basis, he now directs an office and a staff paid by himself. This, on the North American Continent, almost amounts to a patent of nobility. If one may compare the new Feudalism with the old, it is as though a simple esquire became an undoubted baron, with castle and retainers all complete.

Hendrick also has a house on Shaughnessy Heights (the Mayfair of Vancouver), an expensive car and an expensive wife. Mrs. Hendrick does not share his enthusiasm for amateur farming. A modern writer has noted the "American wife's coldly reproving attitude towards her husband's amusements," and Mrs. Hendrick happens to be an American. To her, farmers are rather dirty peasants, who make a living by grubbing in the soil because they have not brains enough to do anything else. Fowl only interest her on the table, pigs are smelly creatures, and cows she simply hates. She is secretly afraid of them, and in their presence finds it hard to maintain that dignity which has cost her so much to attain. She practises "self-culture," and, like many of her type, has reached the point where she is beginning to despise her husband for being rather a roughneck.

Mrs. Hendrick is ambitious and aspires to heights greater than those of Shaughnessy. In another respect she runs true to type, being convinced that, if it were not for her constant and querulous urging, her husband would get nowhere. Did she but realise it, she is taking the very best way to defeat her own object. Although he does not look it, Hendrick is a sensitive soul, and a verbal castigation from his wife upsets him terribly. After a really first-class row he finds it hopeless to attempt any business for at least a day, since, while he should be thinking of his affairs, he is pondering over the things he would have said to his wife, if he only could have thought of them in time. When matters reached this pass he would give up all hope of doing any work that day, leave his staff to run the office, and drive out to the farm. There is a certain pseudo-philosophic calm about cows which he found beneficial, and a sojourn in the peace of his farm served to dull the ache in his mind. It was a sure remedy, and a good deal safer than whiskey.

**A HELIOTROPE TEA.**

Mrs. Hendrick disapproved of these visits, feeling that they were a criminal waste of time. One summer afternoon Hendrick returned to his Shaughnessy home. It was Saturday, a day on which he allowed a half-holiday, but on this occasion he had spent most of the morning at the farm. He was just about to back his car into the garage when his wife appeared on the verandah.

"Where have you been?" she demanded in the tone of a company commander to a private who has been absent without leave.

"Oh, I just took a run down to the farm," Hendrick replied uncomfortably. "You see, there's a pure-bred heifer due to freshen, and . . . ."

"Please don't be so disgusting," said his wife. "Now, listen to me. This afternoon I am giving a heliotrope tea, and——"

"A what?" asked Hendrick.

"Don't interrupt. Those idiots at the Baffin Bay Company have sent all the wrong things." She pointed to a pile of parcels and cardboard boxes on the verandah. "You take them back at once and get me these instead." She handed him a formidable list in which most of the items had been underlined three times. "Hurry up, and don't go to sleep over it."

"Look here, Mabel, I haven't had my dinner yet," he protested. "Since one usually dines at eight o'clock in the evening, it is scarcely possible that you have," Mrs. Hendrick retorted coldly. "You will find some lunch in the refrigerator when you get back. For Heaven's sake, get a move on."

**THE FORGOTTEN THINGS.**

Hendrick sighed, put the parcels in the back of his car, and let in the clutch. Swinging out of his front gate, he nearly ran into a Chevrolet, out of which bounced his own head clerk, Jones. "Mr. Hendrick. Those bronze bushings," he cried. Hendrick slapped his forehead. "Holy mackerel! I clean forgot about them."

The head clerk stared incredulously at his employer, having come to regard him as a being who never forgot anything. "Wilkins Brothers want to know the wholesale prices. I think they will give us an order. We searched the office, but could not find the list. I rang up the farm, but you had left," said Jones.

"What did you tell Wilkins?" Hendrick asked.

"I said that you had been called away unexpectedly, and that you would give them a quotation when you got back."

"Good for you. The list is in my private safe, and, say, Jones, you can drive a Packard, eh?"

"Sure," replied Jones, casting an admiring look at the big car.

"Listen. You give me your car and take mine," Hendrick directed. "You see all that darned junk? Shoot it back to the Baffin's Bay Company and get this stuff instead." He crammed the list into the other man's hand. "My wife wants the stuff, and she wants it right away; so make it snappy."

Hendrick jumped out of his car and into the Chevrolet, fumbled a moment with the slightly unfamiliar controls, and departed towards Granville street at the reprehensible speed of forty miles an hour. The efficient Mr. Jones did as directed, with what the transfer companies term "promptitude and despatch."

**STILL DISSATISFIED.**

Having got the materials for her chromatic tea party, Mrs. Hendrick surely ought to have been satisfied. She was not, and Hendrick became aware of it the moment he re-entered his house. Later in the evening his wife made her displeasure perfectly plain, in a sermon on that well-worn text. "I cannot ask you to do the very simplest thing." Next morning he heard a revised version, with Sunday *addenda*, which (presumably) had occurred to her during the watches of the night. The connection between social and business advancement, amateur farming and heliotrope teas may seem remote, but she established it without difficulty.

Hendrick did not linger over breakfast. About 10.30 a.m. he gave up trying to concentrate on bronze bushings, copper and asbestos gaskets, and the like, and sought out a candid friend in the real estate business. Him he found smoking cigarettes and reading the *Province*—trade being dull that day.

"Joe, I'm going to list the farm for sale," Hendrick announced gloomily. "Can you come down there and put a price on the place for me?"

"Sure," said the realtor, flinging his newspaper aside.

When they reached the farm Hendrick had another unpleasant quarter of an hour. The man who was running the place put in a demand for increased pay. Hendrick protested that the existing rate was ample, and indeed more than the standard rate. This was quite true, but the hired man simply "flew off the handle," and announced his intention of quitting at the end of the month, thereafter retiring sulkily into the dwelling-house. The real estate man took no part in this dispute, spending the time in sizing up the possibilities of the place; but, if his eyes were busy, his ears missed nothing.

"That bozo doesn't know when he is well off," he commented. "You were paying him too much; so he waxed fat and kicked, like that guy they used to tell us about in Sunday School when we were kids."

"Jeroboam, was it?" Hendrick suggested.

"Maybe, or, perhaps, it was Jehosaphat—b'lo Bossie! That's a friendly cow." One of Hendrick's pedigree Holsteins had wandered up, and stretched out her neck to have her head scratched.

"Boelke's Model Annabel, No. 71428," Hendrick replied, stroking its glossy neck. "She went on R.O.P. as a two-year-old, and gave. . . ."

"A whale of a lot of milk, butter, ice-cream soda and the original big cheese," his friend interrupted flippantly. "Bill, don't sell this place. You can get your money back another way."

"That's what I always tell my wife," Hendrick explained. "When I get that alder bottom cleared I will. . . ."

**THE CANDID FRIEND.**

"Dash the alder bottom!" the candid friend broke in rudely. "Listen. You quit this crazy farming game. There's nothing in it. Why, the real farmers (Hendrick winced) most of them can't do any more than break even. There's too many farmers already, and clearing bush land costs more than the gol-darned soil is worth. That's not what I tell my clients, though," he grinned. "I've been looking over this place, and it's a dandy spot for an auto-camp. You're on a main road, just far enough from a town; there's a fine little lake, and that will look good to a guy who has been driving all day in the broiling sun. You cut a few trails through that wood lot, and put up some cabins—log cabins—to attract the ginks who like to kid themselves that they're roughing it—the 'near to Nature' nuts. Have the interiors comfortable, though, or they'll kick like steers. That house is far too elaborate, much too expensive for any farmer to buy—make it into a hotel. It will be the clear rig for the women who won't go into the woods, because they're scared of being et by grizzlies."

"Grizzlies! There isn't one within a hundred and fifty miles," Hendrick interjected.

"I know it; but you'll not get a nervous woman to believe it. When one of those Janes takes a notion into her head you can't shift it with dynamite and donkey-engines. Say, you see that sandy patch near the gate?"

"Yes, it wants seeding to buckwheat and ploughing under," Hendrick replied, with the air of an expert.

"Forget it. As soon as your auto-camp is going good some guy will want to put a gas station there, and you'll get your own price for the site—if you don't open your mouth too wide. There now, you have the whole scheme doped out. I can find you a man to run the business, and I'll keep an eye on him. Go to it, and you'll make a clean-up, or I'll eat my hat."

**A FARM NO MORE.**

The real estate man has not eaten his hat.

The farm is a farm no longer. There are cabins all over the place—one for every State in the Union. On the lake are canoes, painted all the colours of the rainbow. The house is a hotel and the barn is a dance hall, with an enormous radio set which can pick up the latest cacophony from even as far away as Los Angeles. On the sandy patch are a red and yellow petrol pump, a hot-dog and peanut stand, and a soft drink store replete with all the gaudy hogwashes dear to young America.

Hendrick never sets foot on the place now. The accounts which his friend sets before him he accepts without question. Sometimes, when business calls him out that way, he stops at the red and yellow filling station, and, while his tank is being replenished, he goes round to the back of the gas station, leans over the fence, and gazes mournfully at his broken toy.

# BROADCASTING

## TO-DAY

**DUBLIN (2RN)—319.1 Metres.**

**1.30-2.0**—Weather Forecast and Gramaphone Record Recital. **6.0**—Gramaphone Concert. **6.15**—Uair i dTir na n-og—Micheal O'Siochfhradha. Kitty Fagan, F. J. McCormick. **7.0**—Gramaphone Concert. **7.30**—Gaedhilg. Sile Ni Dhubhgain. **7.45**—"Persian Flippers in a Persian Rose Garden," Ada Boyland, F.R.G.S. **8.0**—String Quartet, Chamber Music, 2RN Series: Beethoven, Op. 18, No. 3. 1st violin, Terry O'Connor; 2nd violin, Rosalind Dowse; viola, Moirin O'Connor; 'cello, Viola O'Connor. **8.30**—Peggy O'Regan (soprano), Newcomer; "Sylvan" (L. Ronald); "The Blackbird's Song" (C. Scott), "Caro Nome" (Verdi). **8.40**—Seamus Mac Aonghusa, selection of traditional music on the Uillian bagpipes: "Jacksons Morning Brush" double jig; "The Dusty Miller," hop jig; "With All My Heart," single jig; "Slan le maigh, An Leanbh Sidhe," airs; "The Independent Thomond Bridge," hornpipes: Miss Thornton, Miss Monaghan, reels. **8.50**—Celeste Orchestra. **9.0**—Station Orchestra, light operatic offerings, and Sean O'Carroll (tenor): "Trifle Not with Love" (L. Caryll); "Lullaby" ("La Cigale"), "Lullaby" ("Lily of Killarney") (Benedict), "That Night I'll Ne'er Forget" ("Les Cloches de Corneville") (Planquette). **9.15**—Studio Art Club—Cowboy scena, including cowboy ballads (L. Lehmann); "The Broken Horse Shoe" (a short play) (A. Kelly) (unpub.). **10.0**—Traditional Trio. **10.30**—Weather forecast.

**BELFAST (2BE)—306.1 Metres** (980 Kc.), **12.0-1.0**—Radio Quartet. **3.30**—Station Orchestra, Elsie McCullough (soprano). **4.32**—Pianoforte Jazz by Fred Rogers. **4.40**—Orchestra. **5.0**—Household Talk. **5.15**—Children. **6.0**—Organ Recital. **6.15**—From London. **9.35 (approx.)**—Cameos of London Life. Mabel Constandduros, Michael Hogan, Station Orchestra. **10.30-11.0**—Dance Music.

**LONDON (2LO)—361.4 Metres** (830 Kc.) **and DAVENTRY (5XX)—1,604.2 Metres** (187 Kc.).

**10.15**—Religious Service. **10.30** (Daventry only)—Greenwich Time and Weather. **11.0-12.0** (Daventry only)—Gramophone Records. **1.0**—Leva Leach (contralto), Roland Jackson (tenor). **12.30**—The B.B.C. Dance Orchestra. **1.0-2.0**—An Organ Recital, by Edgar T. Cook, relayed from Southwark Cathedral: Master G. Lambrella. **2.30**—Miss Rhoda Power: "Boys and Girls of Other Days (Eighteenth and Nineteenth Centuries)—II., A Dog in the Fair). **3.0**—Music. **3.45**—Great Stories from History and Mythology, told by Miss Rhoda Power: "Tales from the North—II., Asgard and the Gods." **3.30**—Music. **3.30**—Elsie Wynn (contralto), Lena Mason (violin). **4.0**—The Piccadilly Dance Band. **5.0**—Household Talk, Miss Kate Lovell: "Salads." **5.15**—Children. **6.0**—An Organ Recital by Pattman. **6.15**—Mr. E. Fitch Daglish: "Flowers of the Month." **6.30**—Greenwich Time, Weather and News. **6.45**—Organ Recital by Pattman (continued). **7.0**—Mr. Desmond MacCarthy: Literary Criticism. **7.15**—Chopin's Studies, played by Solomon (pianoforte). **7.25**—Mr. F. Norman: German Readings. Selections from Heisel—VII. (der Handschuhhandler). **7.45**—"Tannhauser," Act 3, relayed from the Royal Opera House, Covent Garden. **9.0 (approx.)**—Weather and News. **9.15 (approx.)**—Andre Maurois: "Ourselves as others see us—A Frenchman looks at us." **9.30 (approx.)** (Daventry only)—Shipping Forecast. **9.35 (approx.)**—Music. **9.45**—Tommy Handley (comedian). **10.0**—A Dutch National Programme, Wireless Symphony Orchestra. **10.25**—Mr. Scott Goddard: "The Land that rose out of the Sea." **10.40**—Dutch National Programme (continued). **11.0-12.0** (Daventry only)—Dance Music: George Fisher's Kit-Cat Band.

**CARDIFF (5WA)—353 Metres** (850 Kc.).

**1.0-1.45**—National Orchestra of Wales. **2.30**—Broadcast to Schools: Professor R. J. Fleure, "The City Beautiful—How Cities Began." **3.0**—London Programme. **4.45**—W. H. Jones: "Romances of Glamorgan Families—The Cave Wedding of a Turberville." **5.0**—John Stean's Celebrity Orchestra. **5.15**—Children. **6.0**—From London. **9.35**—A Song Recital by Annie Jenkins (soprano). **9.45**—Arthur Prince and Jim, the first ventriloquist figure with a personality. **10.0-11.0**—From London.

**MANCHESTER (2ZY)—384.6 Metres.** (780 Kc.)

**12.0-1.0**—Gramaphone Records. **2.30**—London Programme. **3.0**—Broadcast to Schools. **5.20**—A Studio Concert. Station Orchestra, S. Mark Phillips (elocutionist), P. S. Dawson (baritone). **5.0**—Mr. T. Green: "Scenes in Switzerland." **5.15**—Children. **6.0**—From London. **9.45-11.0**—Vaudeville, Tommy Handley (comedian), the Coburn Sisters (duettists), Bert Lee (comedian), S. G. Wright (siffleur and bird mimic), Macfarlane and Moss (original duets with guitar accompaniment), Edn Isherwood (popular ballads).

**LIVERPOOL (6LV)—297 Metres.** (1,010 Kc.).

**5.15**—Children. **6.0-11.0**—From London.

**BOURNEMOUTH (6BM)—328.1 Metres.** (920 Kc.)

**12.0-1.0**—Gramaphone Records. **2.30**—London Programme. **4.0**—Dance Music. **5.0**—From London. **5.15**—Children. **6.0-11.0**—From London.

**NEWCASTLE (5NO)—312.5 Metres.** (960 Kc.).

**2.30**—Broadcast to Schools. **3.0**—From London. **4.0**—Popular Concert. **5.0**—From London. **5.15**—Children. **6.0-11.0**—From London.

**GLASGOW (5SC)—405.4 Metres** (740 Kc.).

**11.0-12.0**—Gramaphone Records. **3.15**—Dance Music. **4.0**—Station Orchestra. Annie King (soprano). **5.0**—Jean Aitken: "The Craft of the Baker." III. **5.15**—Children. **5.58**—Weather Forecast for Farmers. **6.0**—Music. **6.30**—From London. **9.30 (approx.)**—Calendar of Great Scots—David Hume. **5.35**—Popular Choruses, Bert Symes (baritone). **10.0-11.0**—From London.

**TO-MORROW.**

**DAVENTRY EXPERIMENTAL (5GB)—491.5 Metres. (610 Kc.)**

**3.0**—Paul Moulder's Rivoli Theatre Orchestra. **4.0**—From Birmingham, Walter Payne (baritone), Marjorie Lucas (violin). **5.45**—Children. **6.30**—Greenwich Time, Weather and News. **6.45**—The B.B.C. Dance Orchestra, Bert Lee (entertainer). **8.0**—Duets for Two Pianos, Professor and Madame Rée. **8.35**—"Our Pet," a musical play in three acts, by Edward Knoblock, artists: Colleen Clifford, Denis O'Neil, Ivan Firth, Gilbert Heron, Leslie Perrins, Megan Foster, Hay Petrie, Peggie Robb-Smith, Nadine March, Herbert Lugg. **10.0**—Weather and News. **10.15**—Mary Willetts reading "A Symphony in Lavender" (M. E. Wilkins) (from Birmingham). **10.35-11.15**—Variety (from Birmingham), Winifred Cockerill (harp), Tom Kinniburgh (bass, in Scots ballads), Sir Thomas Hughes (Readings from Dickens), Helen Alston (entertainer at the piano).

# AN IRISHMAN'S DIARY.

*The Duke of Connaught's Artist Daughter : Rabbit Breeding in Ireland.*
*Music in the Park : Miss Sara Allgood's Return.*
*A Million Shilling Fund : Cooks in Canada.*

### *Lady Patricia Ramsay.*

Lady Patricia Ramsay, who is giving an exhibition of her water-colours at the Goupil Galleries in London on the 11th of this month, was one of the most popular residents of the Royal Hospital during the term of office of her father, the Duke of Connaught, as Commander-in-Chief of the Forces in Ireland. With her sister, Princess Pat was seen frequently riding in the suburbs of that part of Dublin, while she had many old friends, "cronies" whom she visited, bringing them gifts and sitting chatting in their little homes discussing life and its problems and the affairs of the day.

Among some of the old folk the sisters were known as "The Miss Connaghts," and Princess Pat enjoyed this more than anyone else. On one occasion an old woman with whom she was talking questioned her as to her future, and the grand Prince who would some day take her off to his castle; but Princess Pat laughed, and reminded the old lady that when she would hear of her marriage that she might be assured that it was a romance of real love. Later everyone learnt how elusive this beautiful girl was to her admirers, and when she married the dashing sailor it was fully realised that she had shaped her own destiny, and married the man of her choice.

### *Angora Rabbits.*

I met a friend the other day who had tried many sorts of amateur farming, and had at last hit on Angora rabbit breeding as the most "paying" of all. At the moment the demand for Angora wool is remarkable—the wool is much used of recent years for ladies' garments, mixed with both silk and cloth. 32s. 6d. is the usual price paid for a pound of wool. One hundred rabbits should bring in a hundred pounds a year, and certainly not less than 17s. 6d. per head. Certain points, however, require careful attention. One is good hutches. Cheap hutches are false economy. The doors should be provided with slips, so that the doe, who has the habit of leaning against them, may not let the little rabbits fall out. My friend, when starting, lost eight young rabbits by not having the door slips properly attended to.

The rabbits should be brushed at least four times a week, and when their wool is put aside it should be kept in a tin box to keep it from being matted. Pneumatic brushes are recommended for the rabbits. A plentiful supply of clover, hay and water should be left in the hutches.

Continental Angora rabbits are often plucked when moulting, so that the wool comes out easily in the hand, but English rabbits are clipped, and the wool of English rabbits is more valuable than foreign wool.

### *Politics and the Home.*

Mrs. Hilton Philipson, M.P., has been having a very anxious time lately with her little people, who all have been down with measles. Peter, the little boy, had two serious operations for ear trouble within a few hours, and his mother flung political duties and everything else to the winds until his temperature came down to normal. A few years ago, when the children were very small, Mrs. Philipson debated very seriously whether she would not give up her seat in the House and devote herself personally to them. Having, however, undertaken the political work, she found it extraordinarily interesting, and she felt that she could not go back on the working women in the North Berwick Division who had worked for her and secured her return to the House. She is a very charming woman,

MRS. H. PHILIPSON.

### *Open-Air Music.*

My colleague "Obligato" went to Phœnix Park yesterday for the opening of the open-air band performance season by the No. 1 Army Band. He enjoyed the music, but not the accompaniment provided by numerous small children. "I went late," he writes, "because I thought that, if there was to be a dense crowd, I would rather be on the outside of it than in the midst. As a matter of fact, there was ample accommodation, without crushing, for the many thousands who were there, and for as many more thousands had they gone. The chair contractors had put out 2,000 chairs, and there were benches for another hundred or so. Probably three times as many persons sat or reclined on the grassy sides of the dell. We may lack a proper concert hall for indoor performances, but Nature and the Board of Works provided Dublin with an unrivalled amphitheatre for open-air music.

### *Free and Easy.*

"At my place," "Obligato" adds, "high up on the shady side of the Hollow, it would have been possible to hear the band's *pianissimo* passages but for the shouts of numerous small boys. It was not a little distracting to have a party of them playing follow-my-leader over one's feet and knees. What can be done about it? The charm of these performances is largely in the absence of regulations. You sit and listen if and so long as you want to do so, and walk away when you want no more. If you use one of the contractor's chairs you pay twopence; beyond that it is all free and easy. It would be a pity to begin marshalling and regulating; but the children do spoil the hearing of the music, and the Army Band's music is worth hearing. Yesterday the most popular performance was one of Colonel Brasé's Irish Fantasias, and the most artistic was Berlioz's 'Carneval Romain,' a work which transcribes particularly well for military band, because the characteristic effects in the original are those gained by the use of percussion and brass and wood wind."

### *A Typical Irishwoman.*

One of the busiest women in London this week is, undoubtedly, Lady Kathleen Pilkington, the Chairman of the Ladies' Kennel Association. On her falls all the anxiety of seeing that the arrangements for the great dog show, now going on at Olympia, work smoothly, and that distinguished visitors are received and entertained. Lady Kathleen is the only child of the fourth Earl or Desart, and has inherited a very beautiful Irish estate in County Kilkenny.

She married a well-known Yorkshireman, Sir Thomas Pilkington, and has made Chevet Park, her home near Wakefield, a delightful place. She entertains there a good deal, and has had Princess Mary as her guest several times. A typical Irishwoman, Lady Kathleen is devoted to horses and dogs and an out-of-door life, and she makes a wonderfully successful Chairman for the Ladies' Kennel Association.

### *An Irish Actress.*

Miss Sara Allgood's many friends in Dublin will hear with pleasure that she has now almost completely recovered from the effects of her accident in a London smash up last year. The many statements at the time that she would not act again were quite untrue. She had a most successful tour with "Juno and the Paycock" in the United States, but while there was under treatment all the time. Indeed, after the many painful operations in London it was uncertain up to the last moment whether she would undertake the journey to New York, and a substitute was in readiness; but she pluckily left the nursing home for the liner.

MISS ALLGOOD.

Miss Allgood arrived in Dublin in time for the first performance of Mr. T. C. Murray's play at the Abbey Theatre on Monday last. She will remain here for some time, and proposes to give a performance of Ibsen's "Ghosts" at the end of the month. This is a small cast—only five actors. Miss Allgood will play the leading *rôle*.

### *Lord Oxford as Bookman.*

The late Lord Oxford, whose reminiscences will shortly be published in book form, will be remembered as an orator rather than as an author; for, whatever the merits of his posthumous book, his previous efforts as a writer were not inspiring.

He did not publish many books. A few years ago he published "The Genesis of the War," which was followed by "Studies and Sketches," perhaps his best book. "Fifty Years of Parliament" was issued a few months ago, but despite Lord Oxford's long experience of Parliamentary life his book fell short of expectations.

His forthcoming reminiscences are already receiving the booming which is today the almost indispensable accompaniment of a successful book, and we are promised some "piquant revelations." But Lord Oxford was nothing if not conscientious, and my readers will probably find that when the book sees the light of day it will contain no "indiscretions."

### *The Cook in Canada.*

The domestic servant problem is one that is not confined to European countries alone. Notwithstanding the strong tide of emigration to America, it would appear that it is difficult to get suitable candidates for domestic situations. Looking through the advertisement columns in a Montreal newspaper, which a friend in that city sent me, I was attracted by an announcement under the heading of "Situations Vacant." An English-Canadian family of five advertised for a cook-general, stating that there were no small children, no late dinners, and no fancy cooking. Then the advertisement proceeded to set forth some of the attractions of the situation. These included:—Mistress and daughters help upstairs, free every evening after 8 p.m., Thursdays and alternate Sundays from 2 p.m., and one whole Saturday each month; a rest-hour daily, bright, cheerful bedroom; wages 30-35 dollars and bonus of 15 dollars every three months.

And then there is the further and final temptation of a cinema and skating rink within easy distance. All these advantages should surely have secured a paragon of domestic excellence. But did they?

### *A Historic House.*

Wealthy Americans over in England for the season may be interested to know that Cobham Hall, between Gravesend and Rochester, may be taken on a tenancy for the summer. It was the residence of the late Earl of Darnley, better known as the Hon. Ivo Bligh, the keeper of "the ashes." More interesting, perhaps, is the fact that the Swiss chalet given by Fechter to Dickens, in which the famous novelist wrote his last words, is to be seen in Cobham Park, whence it was removed after Dickens's death.

### *"Record" Derby Sweep.*

By selling half a million tickets this year for the Stock Exchange Derby Sweep the promoters will have £50,000 to contribute to charity, thus bringing their total donations to charitable organisations since the sweep was started in 1901 to £150,000.

The rush for the tickets this year has been remarkable, and it is estimated that another 250,000 could easily have been disposed of.

This is said by business men to be a corollary to the gambling fever which has gripped the City recently. A number of men called at the sweep offices with cheques for £1,000 and more. There is likely to be much buying and selling of shares when the draw has been made known.

QUIDNUNC.

### *Free State Wines.*

The other afternoon I heard some people discussing Mr. Churchill's increase in the tax on British wines. One man hazarded the opinion that the Chancellor of the Exchequer used the term "British" in its Imperial sense, and that the tax applied to wines produced in Australia, South Africa and Canada.

I understand, however, that the tax is imposed on wines manufactured in Great Britain and Northern Ireland. There is a great demand for these home-made wines, which are made from imported grape must or fruit juices.

In the Free State we also manufacture wine, and some of our brands are world-famous. The revenue authorities group the various "vintages" as "Free State wines."

### *Lady Delamere's Tombstone.*

The announcement that Lord Delamere of Nairobi is to marry Lady Markham recalls the fact that when his first wife, who was Lady Florence Cole, daughter of the late Earl of Enniskillen, died, Lord Delamere erected a tombstone to her memory of stone brought from the Marble Arch, which is in the Fermanagh estate of the Enniskillen family.

The stone took one month to quarry, and was hauled up 100 feet from a crevasse, then rolled for a quarter of a mile, before it could be put upon a lorry and taken to Enniskillen, where it was carved. The stone was marble, and when completed measured 5 ft. by 3 ft. and 18 in. in thickness. It was despatched to Nairobi packed in a case made of three-inch planks.

### *A Marble Arch.*

The Marble Arch is ten miles distant from Enniskillen, and is situated in the Florencecourt mountains. Leading to it is a glen excelling in natural beauty many of the vaunted glens of the Isle of Man, which is little known outside Fermanagh. The river which runs through it comes from a large underground lake, and visitors to reach this lake enter huge caves which run hundreds of yards underground, the floor of which is but the roof of another series of caverns underneath.

The stone in the caves and also in the archways is marble, and from this the name of the glen is taken. There is excellent fishing in the river running through the glen, on each side of which wooded precipices rise over 200 feet in height, and from the top of which there is an excellent view of the County Fermanagh.

### *Sir William Hickie.*

Major-General Sir William Hickie, K.C.B., who has issued a million shilling appeal for the British Legion, is the eldest son of the late Colonel J. F. Hickie, and will celebrate his sixty-third birthday on May 21st.

SIR W. HICKIE.

Father and son were both closely associated with the Royal Fusiliers. Major-General Hickie received his first commission in that regiment in 1885 after his education at Oscott College and at Sandhurst College. He served throughout the South African War on the Staff, and had command of a corps of Mounted Infantry and of a mobile column, and for his services was promoted to Brevet Lieutenant-Colonel.

### *His Irish Command.*

From 1903 to 1906 he was Assistant Quartermaster-General of the 8th Division and had command of the 1st Battalion of the Royal Fusiliers. He was later appointed Assistant Quartermaster-General of the Irish Command, and in 1912 was promoted to the substantive rank of Colonel.

At the outbreak of the European War he held the rank of Brigadier-General, and had command of the 16th (Irish) Division. He rendered valuable service, and was promoted Major-General and given many honours.

### *Contented Cottars.*

A Scots friend tells me that in the agricultural districts of Scotland the agricultural labourers or cottars are engaged every six months. At the "feeing markets" which have just concluded the average annual wage for a cottar was £65.

In addition to this wage the cottar has such valuable perquisites as a free cottage, four tons of coal per annum, potatoes, oatmeal and a quart of milk a day. If the cottar has his own cow he is allowed free grazing. The cottars keep their cottages spotlessly clean, and in this respect they are worthy of imitation by our own farm labourers.

### *Napoleon Pounds the Keys.*

Mr. Prince McBride's attempt to set up a world record by playing jazz music for 100 hours reminds me of the performance of Mr. Napoleon Bird at Stockport a few years ago. Feeling that he had not got his name for nothing, he attempted to beat his own record of forty-five hours by forty-eight hours' continuous playing—and did it. During those two days he performed 1,500 pieces of music, accompanied at three concerts, and played twice for dancing.

"Keep it up, father, you're nearly finished," said his son when he had only twenty minutes to go, and Napoleon replied, "Right, lad, keep on hitting me." So Bird, junior, flicked his father's ears, another relation sprayed Eau de Cologne over his head, and another rubbed the spirit into his hair. "One minute more," said the son, and father responded with "Auld Lang Syne" and the National Anthem as the forty-eight hours came to an end. And they say the English are not a musical nation.

**MASONIC ORPHAN BOYS' SCHOOL.**

The half-yearly meeting of the Governors of the Masonic Orphan Boys' School will be held at the Schoolhouse, Clonskeagh, tomorrow (Tuesday) morning, at 9 o'clock, when the report of the scrutineers of the ballot for the election of eight pupils will be read and the names of the successful candidates declared. Breakfast will be served at 8.30 o'clock a.m.

**DOGS ON BELFAST GOLF COURSE.**

**THREE SHEEP AND FIVE LAMBS KILLED.**

A flock of sheep on the Fortwilliam Golf Links, Belfast, was attacked by a number of dogs last Saturday morning. Three sheep and five lambs were killed, and others were seriously injured.

The scurrying of the frightened sheep in the vicinity of the clubhouse at five o'clock in the morning was the first intimation that anything was amiss, and investigation showed the extent of the damage that had been done during the night.

The police at Greencastle were informed, and are actively pursuing investigations with a view of discovering the dogs involved in the raid.

The sheep were the property of Mr. Kennedy, butcher, Duncairn Gardens, Belfast.

The price of pigs in Wexford has increased from 55s. to 60s. per cwt., live-weight.

# CONTROL OF CHANNEL SWIMS.

## A PROBLEM WHICH MUST BE FACED.

### ANGLO-FRENCH BOARD NEEDED.

*By JOE COSTA*
*(The Well-known Channel-Swim Pilot and Trainer, who has witnessed 47 Attempts).*

HAVING witnessed in the past twenty years forty-seven Channel swims, three of which were successful—namely,

C. Toth (American), 8th-9th September, 1923. Time—16 hrs. 54 mins.

Miss G. Ederle (American), 6th August, 1926. Time—14 hrs. 34 mins.

E. H. Temme (English), 5th August, 1927. Time—14 hrs. 29 mins.

I have been compelled to come to the conclusion, as a result of certain incidents, that it is high time that an organisation, or governing body, should be formed to control all future attempts to swim the Channel.

In sport, above all things, there should be neither suspicion nor argument. Since 1875, when Captain Webb made the first successful crossing, many attempts have been made to swim the Channel, not under any written laws, but purely under a code of rules of honour.

**PERSONAL EXPERIENCE.**

The men and women with whom I have been associated for many years, and whom I have accompanied on their various swims, have always endeavoured to have independent witnesses on board their accompanying tug, including journalists and responsible men in the swimming world. These precautions might well be called the Channel Rules, but such precautions are purely voluntary.

For years Channel swims were carried out in this manner, without any unsatisfactory comments being made upon them. The one exception was that of a swimmer, who, although he had several witnesses on his attempt, had a link missing in his chain of evidence. His claim was disowned, and no record has been kept of it. If this swim is not registered, why should similar claims of recent months be accepted?

Until just after the Great War there were only three successful swims across the Channel. These were from England to France, and in every instance an affidavit was taken. Captain Webb's and T. W. Burgess's are in the possession of Mr. Alfred Jones, Honorary Secretary of the Channel Swimming Association, and founder of the Webb Memorial. H. Sullivan's affidavit is in the possession of the proprietors of a newspaper which was, at the time, rewarding the Channel crossing with a £1,000 prize. Since then sworn affidavits seem to have been the exception rather than the rule.

**A UNIVERSAL FASHION.**

Channel swimming has now become a fashionable sport, not confined entirely to British swimmers; indeed, further attempts are now to be made by swimmers of many nations. Surely, therefore, the time has arrived when such swims should be carried out under the control of an Anglo-French organisation.

The *Fédération Nationale de Sauvetage* in France has offered to do everything to bring this control into being. M. Leon Vincent, Mayor of Calais, the vice-president of the Federation, has offered to send one or two trustworthy delegates to accompany any swim, if he is advised in time. Surely it would be to the advantage of all Channel swim aspirants if the *Fédération Nationale de Sauvetage* could work with some British swimming organisation in order to control all future attempts made from either side of the Channel.

In England it has been for a long time the wish of many enthusiasts to form such a control, and it was said last season that a committee had been formed in England, which, in time, might prove to be the start of a much stronger one, governing this popular sport.

**A PERPETUAL TROPHY.**

When a control board has been formed it might be worth while to create a perpetual trophy, open to competitors from all parts of the world, which would change hands and be awarded to the holder of a record swim.

The season of 1928 promises well. Not less than eighteen aspirants are now making arrangements for an attempt from Cape Gris Nez. By the way, we are to have a novelty swim. The German, Otto Femmerich, will try to get across accompanied by a trained sea lion. It will be remembered that only a fortnight ago this aspirant swam in a tank in Germany for forty-six hours, breaking his own record by ten hours. The sea lion on that occasion gave up after twenty-four hours, being thus beaten by his master.

Hans Vierkotter, the German who swam the Channel in 1926, is coming back this season with Mrs. Vierkotter. The latter is the long distance swimming champion of Germany. Vierkotter proposes to start at the same time as his wife. Germany will also be represented by four other women swimmers.

Among the British women who are making arrangements, I find the following names:—Miss Millie Hudson, who recently attempted to swim the Straits of Gibraltar; Miss Hilda Sharp, Miss Ivy Hawke and Miss Molly Parker. The Danish swimmer, Miss Edith Jensen, who swam last year from Sweden to Denmark in 13 hrs. 43 mins., is returning this summer for a second attempt at the Channel. It is also said that two or three South African women will make the attempt. It is surely time, therefore, that the problem of a controlling body was satisfactorily settled.

**Lists of Claims of Successful Swims From 1875 to 1927.**

August 24-25, 1875—Captain M. Webb (English), England-France. Time, 21 hrs. 45 mins.

September 5-6, 1911—T. W. Burgess (English), England-France. Time, 24 hrs. 35 mins.

August 5-6, 1923—H. Sullivan (American), England-France. Time, 27 hrs. 25 mins.

August 12, 1923—S. Tirabocchi (Italian), France-England. Time, 16 hrs. 33 mins.

September 8-9, 1923—C. Toth (American), France-England. Time, 16 hrs. 54 mins.

August 6, 1926—Miss G. Ederle (American), France-England. Time, 14 hrs. 34 mins.

August 28, 1926—Mrs. Corson (American), France-England. Time, 15 hrs. 28 mins.

August 30, 1926—H. Vierkotter (German), France-England. Time, 12 hrs. 40 mins.

September 10, 1926—G. Michel (French), France-England. Time, 11 hrs. 5 mins.

September 17, 1926—N. L. Derham (English), France-England. Time, 13 hrs. 55 mins.

August 5, 1927—E. H. Temme (English), France-England. Time, 14 hrs. 29 mins.

October 7, 1927—Miss M. Gleitze (English), France-England. Time, 15 hrs. 15 mins.

October 14, 1927—Miss T. Gill (English), France-England. Time, 15 hrs. 9 mins.

After nearly a year's idleness, three furnaces at Messrs. Ballwin's steel works, Swansea, have been relit, and smelting will begin early this week.

# FEIS CEOIL PROSPECTS.

## ENTRIES OVER 1,000.

### THE NEW COMPETITIONS.

THE thirty-second Feis Ceoil will take place in Dublin next week. As a general rule, the opening of the festival has been fixed for the first Monday in May, but that arrangement was not binding; the constitution provides merely that it shall be held in May.

Once before (in the year before last) the number of entries exceeded a thousand, but it was not so large as this year's total of 1,032, which is the highest number attained in the history of the Association. Last year entries numbered 873. For almost a round hundred of this year's increase the large entries for

## IS CEOIL ROSPECTS.

## IES OVER 1,000.

## EW COMPETITIONS.

rty-second Feis Ceoil will take in Dublin next week. As a le, the opening of the festival fixed for the first Monday in that arrangement was not bind. onstitution provides merely that held in May.

ore (in the year before last) the entries exceeded a thousand not so large as this year's total which is the highest numbe the history of the Association entries numbered 873. Fo round hundred of this year's he large entries for two new s can account. (On the other re is no Beethoven Centenary year.)

Plainsong Class, in which the be the Joseph Sarto Memorial nted by Mr. Dixon G. Davies, d thirty entries; and the offer ubert Centenary Prize by the ommittee has attracted sixty

### R PLAINSONG.

insong competition is open to male voice choirs numbering not en or more than twenty voices, test pieces—"Homo quidam," "suavis," and "Ecce nomen from "Cantus Selecti"—are to Latin, unaccompanied or ac-

ors for the Schubert Centenary offer two songs by Schubert, n selection and in any language. provide their own accompanist. e rule, but, rules apart, any who appreciates the special Schubert's songs naturally will g with the pianist with whom ave been studied. Work in this is as much a matter of duet the competition, say, for violin orte sonata.

or pianoforte solo competitions those for Cups) number 225. It total, but not nearly half that l entries. Including those for rt Centenary Prize (63), those nd other special awards (193), n the ordinary vocal divisions otal of vocal solo entries exceeds ed, or almost half the gross entries for the Feis this year.

### MATERIAL.

s and McCormacks may be e competitors. Pending their ne, however, a greater propor e excellent singers might do as s in England do—join a choral accept its discipline. In Eng singers are proud to be o a choral society; in Ireland, remarked, they are too proud. ndreds of singers are fit to pre lves as soloists in Feis competi hat are the choral entries? One choir, two male-voice choirs, female-voice choirs; and for ging in Irish no mixed-voice voice, and two female-voice e sea-shanties competition, how ands favour: five parties have it.

est of the vocal solo competi t for the Flunket Greene Cup, tries. There are 13 entries for Cup (singing to own accom and 14 for the Dramatic Solo mpetition.

### UARTETS.

ng quartets were entered last year there are two entries. The Schumann Quartet in A minor formance. Only one violinist d for the Watson Cup for violin

ators appointed for this year's re the following:—Choral singe ensemble, orchestral and organ Mr. Basil Johnson. Solo sing Harty and Mr. Walter Hyde. arp, chamber music, and wind s—Mr. Carl Fuchs. Piano Claude Pollard (in place of rick Dawson, appointed at first). s and fiddles—Mr. Arthur Dar anguage—Mr. Eamonn O'Neill. OBLIGATO.

## N THEATRES AND CINEMAS.

### EEK'S PROGRAMMES.

uck," a popular musical comedy, ented at the Gaiety Theatre by Brien's company. Sinclair Cotter, Louis Williams, Noel Courtland, in and Noreen Davies are in the

rice Cowan's revue, "Hello, will replace "D.O.R.A." at the al. The chief parts are allotted gers, Dinks and Trixie and Betty

s of the Dublin Drama League eic last public performance for o-morrow night, when they will Eugene O'Neill's play, "The at the Abbey Theatre. "The he Stars" has been selected for of the week. To-night the s will appear.

y heads an all-star cast in a y's Court," which will be pro Olympia Theatre.

's Theatre will stage a revue el's Room."

e Toiler," and "The Sunset be screened at the Metropole

version of a stage play, "The s," will be the chief picture at Picture House.

Central Cinema is showing an Girl," starring Ivor Novello, r, and Ellen Terry.

programme of the Sackville dies, "That's My Daddy," ne," and "Tin Hats."

rt, Renee Adoree and Estelle e seen in "Monte Cristo," an m Dumas' novel, which will be Corinthian Picture House.

e of 1906 forms the climax ncisco," the Capitol Theatre's m. A well-known Welsh tenor principal contributor to the nme.

avarro plays the hero in picture of modern Spain, which e Carlton Cinema. Alice Terry rise of heroine.

rlton, Kingstown, the week's ll commence with the screening nurie," featuring Lillian Gish.

## NA MUSICAL FESTIVAL.

in music and verse-speaking, Ballymena Musical Festival ll begin to-day and continue ay. On Tuesday, 15th May, the nclude with a prize-winners' the competitions 762 entries ved, and 2,800 competitors will

tors appointed for the festival —Mr. Harvey Grace, F.R.C.O. ocal solo classes); Mr. R. n, Mus.Doc. (vocal solo and Mr. F. H. Sawyer, Mus. Bac., rumental), and Mr. W. Tyrone he Scottish National Players, speaking and dramatic inter-

are Buttiplace Trustees, by a have decided to open the e and Ann Hathaway's cot ge, afternoons during the Melville, one of the trustees, novation will convert Strat to a miniature Blackpool.

## THE DUBLIN "ZOO."

### MEMBERS INSPECT THE NEW ARRIVALS.

On Saturday morning there was a large attendance at the Members' Breakfast in the Dublin Zoological Gardens.

Professor Dixon, who presided, drew attention in a brief speech to the latest arrivals among the many attractions of the Gardens, giving special mention to the cat bears, distant relations of the civet cat.

These little animals drew quite a good audience, but were not much inclined to interrupt the meal that they were making off bananas to make a fuss over their visitors. The young tigers seemed more interested in life generally and were induced to pose quite satisfactorily for admiration and snapshots.

The aviary has had several additions to its inmates lately. Major MacKelvey, of Scotland, has sent a gift of a pair of gaily-coloured little mites, with the disproportionately large name of undulated grass parrakeets. They are very valuable birds, dealers have been known to give as much as £95 for a pair. A slender-billed cockatoo from Australia is another recent arrival, a very demure-looking creature, which belies its appearance occasionally by bursting into truculent chatter if any notice is taken of it.

#### IN THE REPTILE HOUSE.

The monitors in one cage were having a bit of an argument over some little family matter, as is their frequent custom. "Live, and let live," is obviously not their motto. Once, when a second Egyptian monitor was sent to the "Zoo," it seemed only natural to put it in the same cage with another of its tribe; but after a while it was hurriedly removed to quarters of its own, to avert bloodshed. Evidently the Egyptian brand are the most quarrelsome of all.

The members present at the breakfast included Professor and Mrs. Dixon and Miss Dixon, Mr. and Mrs. J. Hart, Mr. and Mrs. J. C. Meredith, the Misses Meredith, Mr. R. J. Kelly, Miss Stephens, Mr. R. J. Coulter, Miss S. Shackleton, Miss Johnston, Miss H. Burgess, Miss Taylor, Mr. J. A. Lee, Mr. A. W. Lee, Miss J. Johnston, Miss J. P. Johnston, Mr. W. A. H. Wybrants, Mr. W. A. Carew, Miss Beach, Mr. James J. Moore, Mr. J. Macaulay, Mr. John P. Radic, Dr. Bethel Solomons, Mr. H. A. Sargent, Mr. G. M. Gibbon, Mr. G. Marshall Harriss, Miss Constance Rope, Mr F. G. Hogan, Mr. B. Hogan, Mr. G. Shackleton.

## ST. VINCENT'S GIRLS' ORPHANAGE.

### CHARITY SERMON IN DOMINICAN CHURCH.

A charity sermon was preached by the Rev. Vincent Byrne, S.J., in St. Saviour's Church, Dominick street, Dublin, at last Mass yesterday, in aid of the St. Vincent's Girls' Orphanage, North William street, Dublin, which is under the care of the Sisters of Charity of St. Vincent de Paul. The preacher took as his text the words, "The just man liveth by faith—faith that worketh by charity." Faith alone, he said, was not sufficient for salvation; it was necessary also to have charity. The Sisters of Charity were founded in Paris by St. Vincent de Paul in the seventeenth century, and to-day they were to be found in many lands. They were ministering angels in sickness and suffering. No work to which a woman's helpful hand and brain might lend themselves was too hard or too lowly for the Christlike charity that prompted their every act.

Many years ago, when the citizens of Dublin appealed to them to come to their city and take up their great work there, these Sisters left home and country to toil with self-effacing devotedness among the poor of Dublin. These valiant women then took to their hearts the little orphan girls and opened a home for them.

Father Byrne, in conclusion, said that he was making an appeal on behalf of this noble, charitable work. Since the foundation of the orphanage over three thousand girls had been sheltered and trained, and at the moment there were two hundred orphans in the institution. It was an institution worthy of support.


**MORE MONEY**

*The Cheaper the Rail Travel the more you'll have for Hotel and Amusement.*

GREAT SOUTHERN RYS.

Offer One Week at their Hotels in

**Caragh Lake and Kenmare, Co. Kerry,**

including Rail there and back and your Hotel bill, for

From Kingsbridge £ 4 a. 4 d. 0 THIRD CLASS

1st and 2nd class Tickets also issued.

Bathing, Boating, Fishing, Shooting, Golfing and Mountain Climbing

MAGNIFICENT SCENERY.

Combined Rail and Hotel Tickets are also issued to their Hotels in

KILLARNEY, PARKNASILLA, MALLARANNY, GALWAY.

P. J. FLOYD, Traffic Manager.

G.N.R

**CHEAP EXCURSION**

TO

**BELFAST**

DUNDALK. PORTADOWN LURGAN, LISBURN

7¼ HOURS IN NORTHERN CAPITAL.

**On Sunday, 13th May**

Excursion Tickets will be issued as under:—

| Stations. | Train Times. | Return Fares. 1st Cl. | 2nd Cl. | 3rd Cl. |
|---|---|---|---|---|
| Dublin .....Dep. | 9.10 a.m. | 12/6 | 10/- | 7/6 |
| Drogheda ..... " | 9.40 | | | |
| Dundalk ..... " | 10.20 | 10/- | 7/6 | 5/- |

Arriving Portadown 11.13. Lurgan 11.28, Lisburn 11.46 a.m., and Belfast 12.0 noon. The Tickets will be available to any of these Stations.

Excursion Tickets at 4/6 3rd Class will be issued from Dublin to Dundalk.

Tickets available for Return on Day of issue only by Special Train leaving Belfast at 7.35 p.m., Lisburn 7.48, Lurgan, 8.6, and Portadown 8.18 p.m.

A Refreshment Car will be attached to the Train, and Meals will be served on both journeys at Popular Prices.

Tickets may be obtained beforehand at the Booking Office, Amiens street; or from Messrs. Thos. Cook and Son, Grafton street; Messrs. Hewett's, D'Olier street; or Messrs. Pickford's, 45 Dame street, Dublin.

Heavy Luggage Not Allowed.

J. B. STEPHENS, General Manager.

**ON MEDICAL AUTHORITY**

there is no more effective "Cure" Resort in the world for treatment of

**RHEUMATISM and ALLIED AILMENTS**

than the radio-active Natural Brine Baths of

**DROITWICH SPA**

In Sylvan Worcestershire.

An Ideal Resort amidst charming surroundings for Rest and Recuperation with ample facilities for sport and Amusement.

Numerous Irish visitors are already numbered amongst its patrons.

Illustrated Booklet free from Berkeley Hollyer, 76 Baths Offices, Droitwich Spa. Proprietors of Baths: The Corbett Trustees.

**Travel L M S**

Via Dun Laoghaire and Holyhead.


*A SOUTHERN LETTER.*

## WATERFORD HARBOUR FINANCES.

### An Ancient Charter and an Annual Debt: Housing and Health in Cork City: Farmers' Part in Local Elections: County Rate Collection Very Much Behind.

FROM OUR SPECIAL CORRESPONDENT.
*CORK, Sunday.*

This week will see a large influx of visitors to Cork for the Royal Liver Assurance Society's annual conference, which opens here on Wednesday. Apart from the fact that the delegates will be officially welcomed by the ex-Lord Mayor (Mr. Seán French, T.D.) and the City Commissioner (Mr. P. Monahan) plans are not yet completed for their reception or entertainment during their stay.

The guests will visit Blarney Castle, Killarney, Glengariffe, and other places of scenic and historic interest. A cruise around the harbour also is foreshadowed.

*AN ANCIENT CHARTER.*

An interesting sketch of the history of Waterford City, dating back to the establishment of a Corporation in the reign of King John, was given at this week's sitting of the Ports and Harbours Tribunal. It was not until the reign of Edward the Fourth, however, that the body was really incorporated by charter, and under this document they were empowered to appoint, amongst other officials, a water bailiff. There is no record in any charter of an Act of Parliament authorising the diversion of any portion of the revenue from the port to the office of water bailiff, but in 1660 the Corporation themselves appointed a schedule of fees payable to him, which were the foundation of the demand that is now being made, and has been made for a number of years, by the Corporation for payment out of the revenue of the port in respect of imported goods.

This derivation by the Corporation of revenue from shipping, whilst they were doing absolutely nothing either to develop trade or provide accommodation for vessels, has, from time to time, caused a considerable amount of dissatisfaction amongst the merchants of the city who, in 1785, banded themselves together and imposed a voluntary tax on their own imported and exported goods, which was devoted to harbour improvements. This body was really the origin of the Waterford Chamber of Commerce, which was chartered in 1815. In the following year was promoted a parliamentary bill, which was the first of a code of Waterford Harbour Acts and the origin of the present Harbour Board.

*AN ANNUAL DEFICIT.*

A crux then arose over the water bailiff's fees, and after various compromises in the interim it was finally agreed, in 1879, that the Commissioners should receive, collect and expend on the maintenance of the harbour two-thirds of the fees that would otherwise have been received by the bailiff, the remainder being allotted to the Corporation.

The result of this agreement, it was revealed at the inquiry, had been that the Harbour Board had expended more money on the maintenance of the quay than they had actually received, whilst the one-third paid to the Corporation had, so far as was known, never been applied to anything connected with the port.

The net result has been that the Commissioners have sustained an annual deficit aggregating to £34,855 in providing for accommodation and the proper working of the port. In 1919, up till when Waterford was known as a "free port," they were forced to introduce tonnage dues. This, briefly, was the statement to the Tribunal on behalf of the Board by Mr. Phelps, who contended that the principle of a third party who had power to prevent improvements in a great port like Waterford was wrong.

*FARMERS AND POLITICS.*

Although the members of the Cork Farmers' Union Executive recently decided by a two-to-one majority not to take any further part in politics, candidates in the farmers' interests will be nominated for election to the County Council next month. This course is being adopted on the recommendation of the Standing Committee of the organisation in view of the fact that there is no time available for putting into operation the policy previously decided upon.

The policy involved the formation of ratepayers' unions throughout the county, and, referring to the matter, Mr. D. L. O'Gorman said that, in view of the undue proportion of local taxation at present constituting a heavy burden on the resources of the land, steps should be taken to secure a strong representation of agricultural interests in the forthcoming elections. The rates for the county had been greatly reduced, and the economies effected, he claimed, were due to the united efforts of the Farmers' Party.

*HOUSING AND HEALTH.*

The serious effect on the general health of the city of overcrowding and bad housing in the poorer districts of Cork was stressed at the annual meeting of the Cork Fever Hospital. A total number of 540 patients was treated during the year, and, although the number was considerably less than during the previous twelve months, a very heavy strain on the funds of the hospital was felt.

In submitting his annual report, Sir John Scott, the Hon. Secretary said that hundreds of houses at rents which could be paid by the working classes were the most pressing need of the city at the present time. Government aid should be applied for to advance the necessary funds, to be repaid over a long period of years, in order that weekly rents could be fixed sufficiently low for their means; but it was only with generous Government aid and sympathy that this could be secured.

In view of the efficient manner in which the important work of the Fever Hospital is carried out, it is to be hoped that, despite the many calls on the public purse, a generous response will be made to the committee's appeal for financial assistance to clear off the present heavy overdraft.

*THE TAILTEANN REGATTA.*

The preliminaries in connection with the Aonach Tailteann regatta at Cork in next August are now being arranged, and a number of sub-committees have already been appointed. Even at this early stage it is safe to assume that the entries for the fixture will constitute a record in the history of Irish rowing. In addition to crews from all parts of Ireland, representatives are expected from Scotland, Wales, Canada and Australia.

*COUNTY RATE COLLECTION.*

At the recent meeting of Cork County Council it was decided to communicate with the Government pointing out that it would be in the interests of county administration if the close of the financial year (31st March last) were postponed for two months. The proposal was put forward owing to the backward state of the rate collection in the county—due, it was suggested, to agricultural depression. Over £93,000 remains uncollected.

The Secretary (Mr. E. Callinane) said that the total amount collected up till the present was £344,464, and during the last fortnight £13,691 had been received, an amount which was described by one of the members as "decidedly disappointing."

*RUGBY IN WATERFORD.*

In my reference last week to the remarkable progress, within recent years, of Rugby football in Waterford I inadvertently omitted to mention Newtown School in conjunction with Bishop Foy School and Waterpark College as playing a prominent part in the training of future footballers.

There is no doubt that in these three schools Waterford has a valuable asset, and the present flourishing condition of the game in the city is very largely due to the school training received by the boys.

## FOREIGN MISSIONS.

### THE SIGNS OF THE TIMES.

The signs of the times in relation to foreign missions was the subject of a sermon preached by the Right Rev. Dr. Peacocke, Bishop of Derry, in Christ Church Cathedral, Dublin, at Morning Service yesterday.

Basing his discourse on the first three verses of the 16th Chap. of St. Mathew's Gospel, he pointed out that a very important factor in men's success was their ability to discern the signs of the times. The success of navigation depended to a great extent on the sailors of a ship being able to foretell the weather, the success of a merchant depended largely in being able to discern for what kind of commodities there would be a demand, and so on in every walk of life.

In the days referred to in these verses of St. Mathew's Gospel, the accredited teachers of religion were accused of having failed to discern the signs of the times with disastrous results to the Jewish Church. It was the business of the Christian Church to-day to discern the signs of the times, and be prepared to meet and take advantage of the opportunities now offering for the extension of Christ's Kingdom as they come. No more obvious sign of the time was there than the opportunity of the foreign mission field, and there was no more pressing danger if the Church as a whole should fail to discern these signs.

#### MIRACLES OF SCIENCE.

To-day the world was being united for the first time by the modern miracles of science—aeroplanes, telegraphs, wireless and other inventions. They linked up every region, and nations and peoples were drawn together in the closest intimacy; they were no longer isolated, and they depended for their supplies of daily needs on one another. Their own kith and kin went to every quarter of the earth, not only as traders and travellers, but as settlers, and these should not be forgotten. The result of this unification in one most important respect meant disintegration among the peoples who had felt the impact of new civilisation and the spread of new ideas, a breaking up of the old beliefs which no longer satisfied. Some new form of faith must enter in where the old had gone out. He did not believe that man made in the image of God could continue without religion.

The Western civilisation had taken away what these people had, and they here, possessing what they knew to be their greatest possession, the Christian faith, surely should offer it to these people. Five leading British Generals in the Great War issued a considered opinion that there was only one hope for peace and good-will on earth, and that was for nations to live by the plain and simple old rule of right and wrong, and by the teaching of Jesus Christ, which was the world's only social hope and the sole promise of world peace.

## THE GENERAL SYNOD.

The usual Service, on the occasion of the opening of the fifty-eighth ordinary session of the General Synod of the Church of Ireland, will be held in Christ Church Cathedral to-morrow, at 10.30 a.m., when the Holy Communion will be celebrated. Members of the Chapter of St. Patrick's Cathedral are invited to robe with the Chapter of Christ Church in the Chapter House at 10.15 o'clock. All members of the General Synod and their friends are invited to attend this Service.

## FERMANAGH COUNCIL AND ITS ANALYST.

### NEW APPOINTMENT SUGGESTED.

The cost of analysis of samples from Fermanagh is now eight times what it was some years ago, said the Secretary of the Fermanagh County Council at its monthly meeting. The cost was £40 a year, and now it is over £300.

The present analyst is Mr. McMullen, Belfast, and he has a salary of £40 a year and 5s. per sample. Members expressed the belief that the police should use their discretion and send fewer samples, but the Ministry of Home Affairs, in a letter to the Council, expressed pleasure that the number of samples sent for analysis had increased, and asked that the attention of inspectors should be called to the desirability of taking more samples of new milk, as the number of these samples had shown a decrease.

The Chairman (Mr. Cooper, M.P.) suggested that a new appointment should be made at an inclusive salary of £150 a year. Sir Charles Cameron, he said, used to do the whole work for £40 a year.

The matter was referred to the Finance Committee to bring in a proposition

## THE DALKEY AFFAIR.

### ACCUSED FURTHER REMANDED.

In the Dublin District Court last Saturday Mr. Cussen, District Justice, further remanded until next Wednesday the man, William Devoy, described as an ex-member of the Garda Siochana, who is charged with attempting to murder Sergeant Alexander R. Shepherd, of the Civic Guard, stationed at Dalkey, between 2 and 3 a.m. on the 3rd inst. at Vico bathing place, Vico road, Dalkey, by repeatedly striking him on the head with his truncheon, and throwing him into the sea, and with causing him grievous bodily harm.

Mr. O'Flaherty, solicitor, of the Chief State Solicitor's Office, who appeared for the State, stated that the position he was in that day was that Sergeant Shepherd was in hospital, and could not be removed at present, and one of the principal witnesses—the doctor—was in the country.

Mr. Campbell, solicitor, who appeared for the accused man, said that he was instructed that the sergeant was out of danger, and he applied for bail.

Mr. Cussen refused bail, and the prisoner was remanded in custody.

## BROKEN FERMANAGH BRIDGES.

### THE LAST TWO.

When an appeal by the residents of the Derrylester district to have rebuilt two bridges that were destroyed in 1922 came before the Fermanagh County Council, it was explained that these had not been included in the original list which the Government had undertaken to repair. Some bridges had subsequently been added to that list, and the Ministry, in admitting these, asked for an assurance that there would be no further bridges added.

The Chairman (Mr. Cooper)—Tell the Government that these will be really the last two.

It was decided to send forward the application.

## LETTERS TO THE EDITOR.

### YOUTH AND THE CHURCH.

TO THE EDITOR OF THE IRISH TIMES.

SIR,—In to-day's issue you state that at the Easter Vestry at a certain church in Belfast a gentleman was re-elected rector's churchwarden for the fiftieth year in succession. This kind of thing is becoming the peculiar glory of the Church of Ireland. This may be a record, but it is not a record of which to be proud. I see by another column that a clerical meeting is to discuss the problem of "The Church and Youth." It is a problem, and will always remain a problem as long as our churchwardens, parochial nominators and Synodsmen are re-elected for the fiftieth year in succession.

Next week the General Synod of the Church of Ireland and the Spring Show are the two outstanding events of Irish life. The Royal Dublin Society is progressive, and the ideas of youth and middle age are strikingly evident in the interest and progress of this great event year by year. What a contrast is offered at Christ Church place! Here one is quite sure of seeing the same exhibits, of hearing the same voices as were heard "ten, twenty, thirty, forty, fifty years ago." Youth looks down from the gallery and sees the same heads that its fathers saw, only a little greyer or a little balder.

What new interest and new life would come to our Church if some of our elder brethren would of their own free will retire, and use their voting powers to train and interest the young men of our Church to serve her in this, their day and generation.—Yours, etc.,

"ANTI-METHUSELAH."

Bray, Co. Wicklow, May 5th, 1928.

### IRELAND AS A COMMERCIAL BASE.

TO THE EDITOR OF THE IRISH TIMES.

SIR,—The report that Henry Ford has offered, under certain conditions, to concentrate on Cork in the manufacture of his new car is an interesting reminder of the fact that, despite what the orthodox economists say, and sometimes think, this country of ours has, after all, some commercial possibilities. The American motor car king is a hard-headed man who seldom allows sentiment to influence his plans for development or expansion, so it may be taken for granted that in fixing his eye on Cork he was prompted by that old instinct for seizing opportunities, which has made him the force that he is to-day in the industrial world. He realises, in fact, what a lot of our people do not yet realise—namely, that we are an indispensable link in the chain of commercial interests which the ocean greyhound and the airship are now rapidly forging and strengthening between the two most highly-developed areas in the world.

Here in Ireland at present we are more inclined to concentrate on industrial development; and to an extent this is very necessary, but it is no reason for overlooking completely the claims of complementary interests such as commerce. Of course, the argument that we have not a big population to attract foreign trade and shipping is a rather difficult one to answer—especially by people whose minds run in an orthodox groove—but when one sees Henry Ford impressed by the facilities offered by Cork for distributing his cars, and great shipping lines, like the North German Lloyd, making Galway a port of call, the argument appears to lose a lot of its force.

We have, no doubt, a rather small population behind our Western and Southern ports; and it cannot be denied that this is a handicap—and a big one—as far as that type of trade carried on by, say, Liverpool, is concerned. But there is another kind of trade well worthy of our attention—a kind which often concentrates on ports with barren hinterlands attracted thither by good and safe shipping facilities. This is the *entrepôt* trade; and for this our Western and Southern ports seem to be admirably suited. A very small share of the transatlantic exchange would make a world of difference to us, especially taken in conjunction with the passenger and mail traffic, a big proportion of which must come our way if we avail ourselves of opportunities now being presented to us.

The day seems to be approaching rapidly when the Atlantic will be reduced to a mere ferry with termini at safe and convenient outposts like Ireland and Halifax in each continent. Deep water accommodation such as our Western harbours provide must be a dominating factor in deciding the exact sites for these termini, as the leviathan liners of the future are not at all likely to waste their time or risk their bottoms tramping round Northern Europe, especially where mails and passengers are concerned.

A natural development of this ferry idea will be, at least until oceanic flying is made safer, a distribution of mails and passengers by air from the ferry-heads. Everything, in fact, points to immediate development in this direction—the American plans for oceanic islands; the building of huge fast lines on the Continent; and the projected carrying of aeroplanes by some of the French shipping companies—the last-mentioned an idea for combined sea and air transport which overlooks the obvious advantages such a hopping-off ground such as Galway or Cork would possess in comparison.

In the circumstances, if we in Ireland do not make some move not alone to demonstrate our natural advantages, but attract foreign interests to our ports, we may lose such an opportunity for developing our commerce on a grand scale as never may present itself again.

Individual effort by such ports as Galway and Cork in itself will accomplish a lot. For instance, there is no reason why local enterprise in either of these places should not provide, as many British cities are now doing, municipal aerodromes. That would be one decided attraction to both shipping and air interests. To make such a proposition as of creating an ocean terminus a success, however, a much greater effort would be required—one in which the whole nation, including the Government, would have to participate. The question would have to be tackled on altogether unorthodox lines—such lines as those that brought us the Shannon scheme.

The *impasse* in Cork at present over tariffs suggests something which the Government on its side might do to attract trade to our shores. It represents a compromise between the demands of industry and commerce which might recommend itself to people of an unorthodox turn of mind. It is, in short, the conversion of Cork into a free port. There are many precedents for this device for attracting trade on the Continent, and as we have already profitably imported ideas from there, it might be no harm to give this one a trial.

What Mr. Blythe might lose in one way he would certainly gain in another; protection would still remain for our infant industries; and Mr. Ford could no longer say he was hampered by tariffs.—Yours, etc.,

A. MCCABE.

84 Middle Abbey street, Dublin,
May 5th, 1928.

### NORTHERN IRELAND CURRENCY.

TO THE EDITOR OF THE IRISH TIMES.

SIR,—Attention has been drawn in the Press to the fact that, while "every Northern bank operating in the Free State has been given a share of the consolidated note issue, the British bill does not extend a similar privilege to the Munster and Leinster and the Hibernian Banks, both of which operate in Northern Ireland." I would like to add that the British action is not due in any way, I am sure, to anti-Free State prejudice. I would restate the position in this way. The Free State has granted the right of note issue to every bank within its borders, while the British Government will in no circumstances extend the right of private note issue, and only reluctantly admits the existing "rights" of note issue. It is a sound and well-established principle of currency that the right of note issue should be wholly vested in a public institution, and the uniform international trend (except in the Free State) has been towards the abolition of the right of note issue by private institutions.

At the time of the English Bank Act there were 280 English banks issuing notes. They were allowed to continue their issues, but under such conditions that every one of them has had to abandon its issue, and the Bank of England (which is for practical purposes a public institution) has now a monopoly. The reduction in Scotland has been slower, but there has been a reduction. Special legislation has made for the speedy abolition of private issues in South Africa, Italy, Germany and a dozen other countries. The British Government would be offending against internationally accepted principles and against its own long-established policy if it extended the right of note issue in Northern Ireland. Indeed, but for a device which the original Bank Acts did not provide against, both the Ulster Bank and the Belfast Bank, and several Scotch banks, would by now have lost their rights of note issue.

As to the ban on Free State notes in Northern Ireland, and on Northern Ireland notes in the Free State, I do not think that it should create any difficulty for traders or travellers. The Free State Currency Act specifically provides (Section 60, Sub-section 3) that "the Currency Commission shall make regulations for the purpose of enabling reasonable facilities to be given by banks to persons about to travel out of Saorstat Eireann for obtaining bank notes other than consolidated bank notes." The British bill has a similar provision. In fact, the banks will have to be given such discretion in the matter that the ban will probably be nominal. In any case, the purpose of the ban would, in all probability, be achieved without any ban.—Yours, etc.,

JOHN BUSTEED.

University College, Cork, Bureau of Economic Research, May 5th, 1928.

### SHAKESPEARE'S ENGLISH.

TO THE EDITOR OF THE IRISH TIMES.

SIR,—The Tractarians boasted that they got rid of the Bible Society that used to be in English parishes. It is forgotten now that in Ireland formerly the Bible was not wholly forbidden to Roman Catholics, as it has been for about eighty years. Their children might read the appointed portion in school, and thus long ago you would hear Biblical language from old people. I think it is in the 1848 volume of the *Dublin University Magazine*, if not in 1849, that there is an article about the stopping of Bible-reading in some schools near Dublin. There are still in our dialect some words as they are used in the Authorised Version and the Book of Common Prayer, as, for example, "again" with the meaning of "also" or "too," "elder" for "older," etc.

The surprise that some people felt at Shakespeare's plays being enjoyed by Irish countrymen and countrywomen ("peasant" is not used in Ireland) showed how little people know about our speech. In those plays they found the words and phrases that the old people used and that the national schools had taught them to despise. Many years ago I filled many pages with those Shakespearian gleanings, and also from Spenser and Chaucer. You may hear Spenser's pronunciation every day, such as "cruddled" for "curdled." Of course, Spenser spoke Irish, and so must all the English "undertakers" have done in due course; how else could they communicate with the people? Sometimes the Irish language comes easy to those now called "foreigners" here, through some forefather who once spoke it.

Zealots for the forcing of the new Irish on all make a poor attempt at pronouncing some of the old sounds that used to be heard in place-names that are fast going out of use, replaced by English names or words. Are William the Conqueror's doings in England forgotten now when all talk of "re-afforestation" when they mean "re-planting," using six syllables when three would do? Hume's words used to stick in children's heads:—"In forming the New Forest in the neighbourhood of his palace at Winchester the country around was 'afforested,' by which term we are to understand, not that it was planted with trees, but that it was rendered subject to the forest laws."—Yours, etc.,

"K."

Queen's County, May 5th, 1928.


# Home Dressmaking Week

at

**BROWN THOMAS**

MONEY PRIZES AS BELOW WILL BE AWARDED FOR GARMENTS MADE FROM FABRICS BOUGHT FROM US THIS WEEK

Free Cutting out Service SEE BELOW

Monday May 7th to 12th

CLASS 1 For Frock or Two-piece Suit of Woollen Material — 1st Prize £2, 2nd Prize £1

CLASS 2 For Afternoon or Day Frock of Silk Material — 1st Prize £2, 2nd Prize £1

CLASS 3 For Frock of Cotton Material — 1st Prize £2, 2nd Prize £1

**PRIZE SCHEME CONDITIONS**

1. Prizes will be awarded on style merit, although points will be given for neat workmanship.
2. Sewing may be entirely by hand or machine, or a combination of both, although Pleating, Hemstitching, or Picot Edging may be professionally done.
3. Materials must be purchased at Brown Thomas. Cash Bills or Account Dockets must be sent in with garments entered for competition.
4. No limit to the number of entries by any one competitor.
5. All competitors must be bona-fide amateurs, and a certificate must be attached to each entry stating that it is the unaided work of such Competitor.
6. The decision of the Judges must be accepted as final in every case.
7. All garments not winning prizes will be returned to Competitor as soon as possible after Judging.
8. The closing date for receiving entries is May 31st.
9. ALL ENTRIES MUST BEAR A CARD, SEWN ON, STATING NAME AND ADDRESS OF COMPETITOR AND CLASS NO.

**SILKS**

NATURAL SHANTUNG—A silk of fine quality. 33 inches wide. Special Price, per yard ..... 1/6½

DYED SHANTUNG—A seasonable offer of this popular Silk. 33 ins. wide. In Ivory, Sky, Jade, Rose, Pink, Saxe, Sahara, Biskra, Mauve, Apricot, Eau-de-Nil, Red and Navy. Special Price ..... 2/9½

CREPE-DE-CHINE—All Silk. 38 ins. wide. In Ivory, Sky, Mauve, Rose, Red, Saxe, Grey, Champagne, Reseda, Apricot, New Red, Navy, Black Special Price, per yard ..... 3/11

RHON SHAN—In Ivory only. First choice quality Spun Silk. Will wash and wear well. 29 ins. wide. Special Price ..... 1/11½

SELF-STRIPE STOCKINETTE—Art Silk. 36 ins. wide. In Sky, Ivory, Pink, Jade, Apricot, Black. Will not ladder. Special Price ..... 2/11½

FANCY COAT SILK—Black and Navy. 36 / 38 inches wide. Special Price, per yard ..... 3/11

ALL-SILK 'TENNISPUN'—36 ins. wide. Heavy-weight pure Spun Silk. Most durable in wear, and guaranteed fast washing colours. For Tennis Frocks or Lingerie. In Ivory, Pink, Salmon, Mauve. Special Price ... 4/6

PRINTED CREPE-DE-CHINE—Pretty designs on good quality Crepe-de-Chine. For Summer Frocks. 38 ins. wide. Special Prices, 10/11, 8/11, and ..... 6/11

CREPE MAROCAIN DESIREE—A Marocain of superior make and quality. 36 inches wide. In Almond, new Red, Rose-Beige, Fawn, Navy, Black. Special Price, ..... 3/8

CREPE SATIN—A Satin with a bright face, slightly crepy, firm weave. 36 ins. wide. In New Red, Gold, Tan, Jade, Almond, Black. Special Price..... 3/6

'DELYSIA'—Courtaulds' new fabric. Ideal for Summer Frocks and Lingerie. In Ivory, Pink, Sky, Mauve, Lemon, Apricot, Sand, Beige-Lemon, Sahara, Biskra, Red, Grey, Champagne, Navy, Black, 37-38 ins. wide. Special Price... 3/11½

*Write for Patterns. Say class of material required.*

**COTTONS**

LINGERIE LAWN—Manufactured from Egyptian Cotton of fine texture. In White, Pink, Sky, Eau de Nil, Lemon, Helio, Apricot. 45 ins. wide. Special Price, per yard ..... 1/-

WHITE TENNIS CREPE SPONGE—Ideal for Tennis or Summer wear; will wash and wear well. 38 ins. wide. Special Price ..... 1/6½

DRESS LINEN—Our standard reliable quality in a full range of new shades. 40 ins. wide. Special Price ..... 2/3

PRINTED VOILE—Good wearing and washing fabric, in neat spot design. 40 ins. wide. Special prices, 2/11, 2/6, and ..... 1/11

STRIPED WINCEYETTE—Fine twill Pyjamas and Shirting stripes. 36 ins. wide. Special Price ..... 1/4½

PLAIN WINCEYETTE—In Ivory, Pink, Sky and Helio. 36 ins. wide. Special Price, per yard ..... 10½D.

FADELESS GINGHAM—In a splendid range of Checks, Plaids and plain colours. 36/38 ins. wide. Special Price... 10½D.

PRINTED LINGERIE LAWN—In Mauve, Sky, Pink, on Ivory ground. Pretty design. Special Price ..... 1/3

WHITE MADAPOLLAM—Fine quality. 40 ins. wide. Special Price, per yard... 9½D.

REAL WINCEY—In Ivory only. 40 ins. wide. Special Price, per yard ..... 1/9

DAINTOREE PRINT—Beautiful colours and designs. 40 inches wide. Special Price, per yard ..... 1/3

PLAIN FRISCETTE—Rose, Reseda, Saxe, Apricot, Beige, Tan, Navy, etc. 38/40 ins. wide. Special Price, 1/11½

CHECK FRISCETTE—A range of the newest shades. 38/40 ins. wide. Special Price, per yard ..... 2/3

ALL-WOOL DELAINE—In Spot and other designs. 38/40 inches wide. Special Price, per yard ..... 3/6

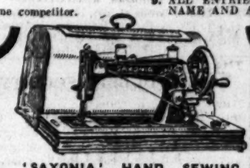

'SAXONIA' HAND SEWING MACHINES, fitted with good sized shuttle and automatic bobbin winder. A smart, well-finished model in every way, which will work well and easily on any material. Mounted on polished wood base, complete with cover, accessories, and instruction book. Price ..... 55/-

Or on Easy Payment System: 6 monthly payments of 9/8.

'FRISTER AND ROSSMANNS' HAND-SEWING MACHINES (Model No. 50), with vibrating shuttle, reversible action and automatic bobbin winder. A thoroughly reliable and well-made machine; easy running, and will work well on any material. Mounted on highly polished base and with well fitting cover. Complete with accessories and instruction book. Cash Price ..... £5 12 6

Or on Easy Payment System: 12 Monthly payments of 10/1.

A large choice in Foot Treadle Machines of the most efficient make at pleasingly small prices. Cash or Easy payments.

All Sewing Machines are packed in strong wooden cases, and sent carriage paid to nearest railway station.

**FREE CUTTING OUT SERVICE**

BROWN THOMAS WANT CUSTOMERS TO TAKE THE FULLEST ADVANTAGE OF THEIR FREE CUTTING OUT SERVICE. THEY WILL GLADLY CUT OUT WITHOUT ANY CHARGE WHATSOEVER ANY GARMENT FOR WHICH YOU HAVE BOUGHT COTTON MATERIALS AT THEIR STORE. SEWING IS THEN ALL THAT REMAINS. WITH A GOOD MACHINE THE WORK IS QUICKLY DONE. NOTE THE OFFER OF SEWING MACHINES MADE ABOVE.

**DRESS CLOTHS**

*We Pay Postage on Everything.*

CREPE DE CHINE, All Wool, one of the Season's Fabrics that will drape perfectly. For Jumper Suits, Dresses, etc. In Saxe,

PUBLIC AMUSEMENTS.

GAIETY THEATRE.
At 7.45. M. BARRY O'BRIEN PRESENTS
A NEW MUSICAL COMEDY,
LADY LUCK,
The Tremendous Success from the New CARLTON THEATRE LONDON.
FULL CHORUS. AUGMENTED ORCHESTRA.
MATINEE, SATURDAY, AT 2.30.
Next Week:—THE SILENT HOUSE.
THREE HOURS OF THRILLS.
SECURE SEATS EARLY.
GAIETY THEATRE, DUBLIN.
Mr. & Mrs. LEGGETT BYRNE'S
MATINEES,
THURSDAY and FRIDAY, 17th-18th MAY, At 2.30 p.m.
BEAUTIFULLY STAGED AND DRESSED.
Programme consists of—
"THE GLOBE TROTTERS."
Introducing all the National Dances.
"PASTORAL REVELS."
Classical and Pastoral Dances by 60 Pupils.
"PAMS DAY DREAM," a 20 Minutes' Play.
By clever little people, with Dolls Ballet and Solos by "Dolls" 3 and 4 years of age.
"BUSY BEES IN THE GARDEN."
Descriptive Bee Ballet and Solos, Wistaria Minuet, Floral Dances, etc., by 70 Pupils.
"SKIPPING SCENE" by 40 Pupils.
The entire Programme will be carried through by PUPILS ONLY.
Usual Theatre Prices.
BOOKING AT GAIETY THEATRE TO-DAY.

OLYMPIA THEATRE.
TWICE NIGHTLY ..... 7 and 9.
Will Murray Presents the One and Only "CASEY'S COURT."
A LAUGH! A YELL! A SCREAM!
All Star Cast includes WILL MURRAY as "MRS. CASEY."
BOX OFFICE—11-4.30. 'PHONE—3208.

ABBEY THEATRE.
An Comhar.
Deireadh an Leadair
(Seaghán Ó Loclainn).
Drosdúis don Pósadh
(Dráma nuadh ó Anmhaoi Saiveléir).
7 Deatsaine, 1928..... 8 p.m.

DUBLIN DRAMA LEAGUE,
ABBEY THEATRE.
TO-MORROW (TUESDAY), at 8.15 p.m.
"THE FOUNTAIN,"
By EUGENE O'NEILL.

ABBEY THEATRE.
NEXT WEDNESDAY, THURSDAY, FRIDAY And SATURDAY NIGHTS, at 8 p.m.
MATINEE SATURDAY, at 2.30.
"THE PLOUGH AND THE STARS,"
By SEAN O'CASEY.
Booking at the Theatre, 10.30 to 6, and at Clery's, Next Week—"LOOK AT THE HEFFERNANS!"

QUEEN'S THEATRE.
7 ..... TWICE NIGHTLY ..... 9
HUGH BERNARD PRESENTS
"UP IN MABEL'S ROOM."
The Laughing Success from the Playhouse, London
NEXT WEEK
THE O'MARA OPERA CO.
ONCE NIGHTLY.
BOX OFFICE OPEN ALL DAY. 'Phone 3016.

THE CARLTON.
"LOVERS,"
Featuring
ALICE TERRY and RAMON NOVARRO.
THE SACKVILLE REGINALD DENNY in "THAT'S MY DADDY."
Showing at 7 o'clock and 9.15.
PICTURE HOUSE. Also CHARLIE CHAPLIN in "ROLLING HOME."

METROPOLE CINEMA.
CONTINUOUS ..... 2.0 TO 10.30 p.m.
MARY ASTOR, in
"THE SUNSET DERBY."
DAILY at 2.0, 4.30, 7.0 and 9.30 p.m.
MARION DAVIES, in
"TILLIE THE TOILER."
DAILY at 3.10, 5.40 and 8.10 p.m.

THE GRAFTON.
"THE MONKEY TALKS,"
From the Famous London Stage Success,
With
OLIVE BORDEN and JACQUES LERNER.
Showing at 2.20, 4.40, 7.0, 9.20.

GRAND CENTRAL.
"THE BOHEMIAN GIRL,"
Starring
IVOR NOVELLO and GLADYS COOPER.

DON'T FORGET
ROYAL HIBERNIAN ACADEMY EXHIBITION,
METROPOLITAN SCHOOL OF ART,
KILDARE STREET.

TRINITY WEEK,
1928.
JUNE 11th-16th.
For particulars apply to
HON SEC., 34 T.C.D.

PLAZA.
SPECIAL ATTRACTION.
ALL NEXT WEEK.
WISH WYNNE,
The Famous B.B.C. Artiste, on at 10.15 p.m.
MONDAY, MAY 7th—Dancing, 8 p.m. till 12 p.m. Admission, 2/6.
EVERY AFTERNOON, 3.30 till 6 p.m. Admission, 1/-.
Except Saturday. Admission, 1/6.
PETE LOW AND HIS PLAZA BAND.
Tables can be booked by advance.
Bookings on Sale at the Plaza.


PUBLIC NOTICES.

NOTICE is hereby given that the Partnership heretofore subsisting between us, the undersigned HARFORD HUGH MONTGOMERY, JOHN BODEL and WILLIAM ALEXANDER MONTGOMERY, carrying on business as Auctioneers and Valuers, Real Estate and Agents, Fire Loss Assessors and Surveyors, at No. 2 Howard street, Belfast, under the style or firm of WILLIAM MONTGOMERY and SON, has been dissolved by mutual consent as from the twenty-ninth day of February, one thousand nine hundred and twenty-eight, so far as concerns the said William Alexander Montgomery, who retires from the said firm.

All debts due and owing by the said late firm will be received and paid, respectively, by the said Harford Hugh Montgomery and John Bodel, who will continue to carry on the said business in partnership under the style or firm of WILLIAM MONTGOMERY and SON.

Dated the fifth day of May, one thousand nine hundred and twenty-eight.

PRESENT when signed by the said Harford Hugh Montgomery and John Bodel:— } HARFORD H. MONTGOMERY,
Alfred Edw. Brett, Solr., Belfast. } JOHN BODEL.

PRESENT when signed by the said William Alexander Montgomery:— R. Bryan MacKeown, Solicitor, Belfast. } W. A. MONTGOMERY.

W. A. MONTGOMERY, F.S.I., F.A.I., having retired from the Firm of Wm. Montgomery and Son, of 2 Howard street, Belfast, will carry on the Business of Chartered Surveyor, Valuer, Auctioneer and Fire Loss Assessor, at No. 7 Bedford street, Belfast. Telephone: No. 4587.

IRISH CLERGY DAUGHTERS SCHOOL, DUBLIN.
ELECTION OF PUPILS.
The Managing Committee will proceed to Elect Pupils to vacancies on FRIDAY, MAY 18th. Application Forms, returnable before May 15th, to be had from the Secretary, 12 Earlsfort terrace, Dublin.

ADVERTISEMENT INDEX.


| | Page | | Page |
|---|---|---|---|
| Amusements | 6 | Machinery | 2 |
| Apartments | 14 | Medical Appointments | 2 |
| Auctions | 14 | Miscellaneous | 14 |
| Bicycles | 2 | Money & Partnership | 2 |
| Business Premises | 3 | Motor Matters | 2 |
| Cattle and Live Stock | 3 | Music, Pianos | 3 |
| Coals | 1 | Opticians | 2 |
| Contracts | 14 | Poultry, Eggs | 3 |
| Dogs | 3 | Public Notices | 6 |
| Dress | 2 | Representatives | 2 |
| Education | 14 | Seaside and Country | 14 |
| Furniture | 3 | Shipping | 14 |
| Garden | 2 | Situations Vacant | 2 |
| Government Notices | 6 | Specific Articles | 2 |
| Horses | 1 | Sports and Pastimes | 2 |
| Hotels | 10 | Stabling | 3 |
| Houses and Lands | 14 | Tuitions | 2 |
| Houses to Let | 3 | Typewriting, Copying | 2 |
| Legal Appointments | 2 | Vehicles | 3 |
| Legal Notices | 14 | Wireless | 2 |
| Lost and Found | 2 | Yachts | 3 |



PUBLIC AMUSEMENTS.

THEATRE ROYAL.
6.45 ..... TWICE NIGHTLY ..... 9.0.
MAURICE COWAN Presents
A NEW LAUGHTER REVUE.
"HELLO CHARLESTON!"
A RIOT OF COLOUR, MELODY, AND COMEDY.
Featuring
HARRY ANGERS
AND
BETTY WARREN
In "BARGAINS,"
One of the most Laughable Episodes ever seen in Dublin.

7. TIVOLI. 9.
G. KAYES' OPERA CO.
TO-NIGHT and TO-MORROW (TUESDAY): "THE TYROLEAN," the original version of the "Daughter of the Regiment," never played in Dublin before.
WEDNESDAY, THURSDAY and FRIDAY: "LES CLOCHES DE CORNEVILLE."
SATURDAY: "THE LILY OF KILLARNEY."
Book Now. 'Phone 4125.

THE PAVILION,
DUN LAOGHAIRE. 3.30 TO 10.15.
HER GREATEST TRIUMPH!
HERE FOR THREE DAYS ONLY.
LILLIAN GISH,
With NORMAN KERRY and SUPER CAST, in
"ANNIE LAURIE."
The Story of the feud between the Campbells and McDonalds that led to the Massacree of Glencoe.
A THRILLING HISTORICAL ROMANCE.
At 3.30, 6.4 & 8.35. Al. St. John Comedy, etc., etc.
DON'T MISS SEEING "ANNIE LAURIE."

CAPITOL— (DUBLIN'S MECCA)
TO-DAY ..... 2.30 to 11 O'C. CONTINUOUS
DOLORES COSTELLO,
CHARLES E. MACK, WARNER OLAND in
SAN FRANCISCO.
SHOWING AT 2.30, 5.5, 7.20, and 9.30.
ON THE STAGE:
AN ARTISTIC CAPITOL PRESENTATION
Introducing
MR. EDGAR WILLIAMS
(The Famous Welsh Tenor), who has won over 200 Prizes at the Eisteddfod Festival.
ALEX. C. FRYER and his CAPITOLIANS
12 CAPITOL TILLER GIRLS.


ROYAL DUBLIN SOCIETY.
SPRING SHOW,
AT
BALLSBRIDGE.
OPENS WEDNESDAY NEXT
The features and attractions of this Exhibition are of paramount importance in the country's interest and welfare.
ADMISSION 2/6,
Includes General Enclosure and all Cinema Lectures.
CHILDREN 1/-.
Catering by Mills, Ltd.
EDWARD BOHANE, Director.

PUBLIC NOTICES.

DUBLIN UNITED TRAMWAYS CO. (1896), LTD.
NOTICE.
CHILDREN'S FARES.
The following Reductions in Fares for Children under 12 years of age are in operation on the Company's Cars and Omnibuses:—

| | | | |
|---|---|---|---|
| 1½d. or | 2d. | Sections | 1d. |
| | 3d. | ,, | 1½d. |
| 4d. ,, | 5d. | ,, | 2d. |
| 6d. ,, | 7d. | ,, | 3d. |
| 8d. ,, | 9d. | ,, | 4d. |
| 10d. ,, | 11d. | ,, | 5d. |
| | 1/- | ,, | 6d. |
| Minimum Fare | | | 1d. |

Children under three years of age free.
SCHOOL CHILDREN.
The above fare schedule also applies to SCHOOL CHILDREN from 12 to 15 years of age attending school ON WEEK DAYS ONLY from 8.30 a.m. until 5.30 p.m.
G. M. HARRISS, General Manager.

A LECTURE
ON
"CIVILISATION IN TRANSIT FROM EUROPE TO AMERICA."
Will be Delivered by
PROFESSOR D. R. FOX,
Of Columbia University, New York,
IN THE GRADUATES' MEMORIAL BUILDING, TRINITY COLLEGE, DUBLIN,
On TO-DAY (MONDAY) at 4 p.m.
This Lecture will be Open to the Public, and no charge will be made for admission.

CHURCH OF IRELAND JEWS' SOCIETY.
ANNUAL MEETINGS
In the
DAWSON HALL,
42 DAWSON STREET, DUBLIN,
TO-MORROW (TUESDAY), MAY 8th,
At 5 o'clock. (Tea from 4 o'clock.)
Chairman:
THE LORD BISHOP OF TUAM.
Speakers:
H. J. ORR-EWING, Esq., M.D.
(Medical Superintendent of the Society's Hospital in Jerusalem).
B. S. ROSENTHAL, Esq.
(Missionary in Belfast).
EVENING MEETING
EDUCATIONAL AND MEDICAL AUXILIARY
IN THE MISSION HALL,
16 HARCOURT STREET, at 8 o'clock.
Chairman—Sir WILLIAM J. SMYLY, M.D.
Speaker—Dr. ORR-EWING.

W. BARBROOKE GRUBB,
THE GREAT MISSIONARY PIONEER OF SOUTH AMERICA,
WILL (D.V.) SPEAK AT THE GREGG HALL,
WEDNESDAY, 9th MAY,
At 5 and 8 p.m.

SOCIETY FOR THE PROPAGATION OF THE GOSPEL IN FOREIGN PARTS.
ARRANGEMENTS FOR ANNIVERSARY, 1928.
THURSDAY, MAY 10th.
9.45 a.m.—HOLY COMMUNION in Christ Church Cathedral.
10.45 a.m.—MEETING OF INCORPORATED MEMBERS AND MEMBERS in the Chapter Room—The LORD BISHOP OF MEATH in the Chair. Address by the ARCHDEACON OF THE ARCTIC (Ven. A. L. Fleming).
8 p.m.—ANNUAL MEETING of the Irish Auxiliary in the Molesworth Hall. His Grace the ARCHBISHOP OF DUBLIN in the Chair. The Meeting will also be addressed by the ARCHDEACON OF THE ARCTIC, with Lantern Illustrations, and the Rev. IVES STOCKER (Shantung).

THE LADY ARDILAUN EDUCATIONAL ENDOWMENT.
The Trustees will meet, in the month of June to elect Scholars.
The following are eligible for Scholarships:—
(1) Sons of Irish Gentry, being members of the Church of Ireland.
(2) Sons of Professional Men, being members of the Church of Ireland.
(3) Sons of Clergymen of the Church of Ireland.
For further particulars apply to the Secretary—Rev. J. H. YATES, B.D., 52 Stephen's Green, E., Dublin.

SAORSTAT EIREANN.
PEMBROKE URBAN DISTRICT COUNCIL, COUNTY DUBLIN.
GREAT SOUTHERN RAILWAYS (MISCELLANEOUS PURPOSES) BILL, 1928.
In pursuance of the Act 51 and 52 Vict., Ch. 53, a Meeting of the persons qualified to Vote at an Election of the Members of the Pembroke Urban District Council, will be held at the Town Hall, Ballsbridge, Co. Dublin, on MONDAY, the 11th day of JUNE, 1928, at 10 a.m., to pass a Special Resolution approving of the opposition to the Great Southern Railways (Miscellaneous Purposes) Bill, 1928, in accordance with Section 7 of the said Act.
Dated this 5th day of May, 1928.
J. W. BRITTAIN,
Chairman, Urban District Council of Pembroke, Town Hall, Ballsbridge, Pembroke, Co. Dublin.

DIOCESAN SCHOOL FOR GIRLS,
ADELAIDE ROAD, DUBLIN.
Owing to the resignation of Miss Foster, the post of Head Mistress will be vacant shortly.
The Committee of Management invite applications for the vacancy. Candidates must be members of the Church of Ireland, graduates of a University in Ireland or in the United Kingdom, and on the Register of Secondary Teachers Irish Free State, or qualified for registration.
Preference will be given to candidates under 40 years of age. The new Head Mistress will be required to take up duty on 1st September, 1928.
Full particulars and Forms of Application may be obtained from
REV. CANON BAILLIE,
St. Matthias's Rectory,
16 EARLSFORT TERRACE, DUBLIN.

EVENTS IN IRELAND are fully summarised in the "WEEKLY IRISH TIMES," with illustrations. Price Twopence.

GOVERNMENT NOTICES.

BANKRUPTCY COMMISSION.
A Public Sitting of the above Commission will be held on to-morrow, the 8th instant, in the Commercial Buildings, Dame street, Dublin, at 2.30 p.m., when evidence will be heard on the Winding-Up of Companies, etc.

ROINN DLI AGUS CIRT.
FOGRA.
TUGTAR fe ndeara go bhfuil ar aigne ag an Aire Dli agus Cirt forailecha Alt 26 den Acht Deocha Meiciula (Generalta), 1924, do chur mbaint leis na liomataisti ata luaidhte i Scei deal I a ghabhann leis seo agus leis na habhair ata luaidhte i Sceideal 2 a ghabhann leis seo.
Le hOrdhu an Aire Dli agus Cirt,
ÉAMRI Ó FRIGIL,
Runaidhe.

DEPARTMENT OF JUSTICE.
NOTICE.
Take Notice that the Minister for Justice intends to apply the provisions of Section 26 of the Intoxicating Liquor (General) Act, 1924, to the areas set out in Schedule 1 hereto and to the materials set out in Schedule 2 hereto.
By Order of the Minister for Justice,
ÉAMRI Ó FRIGIL,
Secretary.
FIRST SCHEDULE.
Counties of Donegal, Galway, Mayo, Monaghan, and Sligo; the District Electoral Divisions of Magherareagh Clooney, Ballagh, Cloonaha, Ennisgroon, Moy, Furroor, Kinturk, Formoyle, Killanniv, Ballysteen, Liscannor, Killaspuglonane, Kilshanny, Ballyea, Dysert, Kilnamona, Killilagh, Doonagra, Knocknaboley, Annagh, Milltownmalbay, Ballyeaskin Rath, Kilfinaboy, Corrofin, Ruan, Cloonadrum, Mullagh, Kilmurry, Rathborney, Drumcreehy, Ballyeighter, Glenroe, Carran, Castletown, Boston, Derreen, Gleninagh, Kilfenora, Noughaval, Kiltenagh, Smithstown, Lisdoonvarna, Mount Elva, Cloghann, Oughtmama Abbey, all in the County of CLARE; the District Electoral Divisions of Abbeymahon, Aghinagh, Ahil, Ardfield, Adrigole, Argideen, Aghadown North, Aghadown South, Aultagh, Bealanageary, Ballybane, Ballydehob, Ballingurteen, Ballymoney, Bengour, Bantry Rural Bantry Urban, Bealanageary, Bealock, Bere, Boulteen, Bredagh, Butlerstown, Caheragh, Caherbarnagh, Cahermore, Candroma, Cannaway, Cape Clear, Carrigboy, Carrighaun, Castlehaven North, Castlehaven South Castletown, Castleventry, Cloghdonnell, Clonakilty Rural, Clonakilty Urban, Clondrohid, Cloonkeen, Clonmoyle, Coulagh, Coolcraghiceen, Coolmountain, Coomlogane, Coulagh, Coulagh (Eyries), Courtmacsherry, Crookhaven, Curryglass, Curryglass (Castletownbere), Derragh, Derryfineen, Dunce, Dromdaleague North, Dromdaleague South, Drinagh (Barony of Carbery East), Drinagh (Barony of Carbery West), Dripsey, Drishane, Dunbeacon, Dunmanway North, Dunmanway South, Dunmanus, Durrus East, Durrus West, Garranes, Garrown, Glashlough, Glengarriff, Glenrath, Goleen, Gortnacreeny, Gortnatubbrid, Greenville, Inchigeelagh, Kealkill, Kilberrihert, Kilcashan, Kilcatherine, Kilcoe, Kildcorney, Kilcullen, Kilnaghnaheeg, Kilkerranmore, Killacononagh, Killeenleagh, Kilmaloda East, Kilmaloda West, Kilmoylerane, Kilnagross, Kilnamanagh, Kilnamartery, Kinneigh, Knocks, Knockski, ch. Lowertown, Macloneigh, Macroom, Magourney, Manch, Mashanaglass, Mealagh, Milane, Mountrivers, Murragh, Myross, Rahalisk, Rathduvy, Roascarbery, Rossmore, Scart, Seefin, Schull, Sheepshead, Shrealane, Skibbereen Rural, Skibbereen Urban, Slieveragh, Teadies, Teerelton, Templemartin, Templeomalius, Timoleague, Toormore, Tullagh, Warrenscourt, Whiddy and Woodfort, all in the County of CORK the District Electoral Divisions of Abington, Ballybracken, Ballysimon, Ballyvarra, Bilboa, Caherconlish East, Caherconlish West, Caherelly, Cappamore, Castleconnell, Clonkeen, Crean, Doon South, Doon West, Glenstal, Kilmurry, Oola, Roxborough, and Templebreden, all in the County of LIMERICK; the District Electoral Divisions of Castlerea, Baslick, Edmondstown, Rackhill, Ballaghaderreen, Castleplunkett, Castleteheen, Ballintober, Carrowduff, Ballinlough, Cloonfower, Coolugher, Kiltullagh, Ballanagare, Frenchpark, Mantua, Artagh North, Artagh South, Loughlinn, Fairymount, all in the County of ROSCOMMON; the District Electoral Division of Abington, Ballina, Birdhill, Burgesteg, Derrycastle, Folhanloon, Glenkeen, Greenhall, Kilconnerty, Kilnaneave, Kilnarath, Templederry and Upperchurch, all in the County of TIPPERARY, North Riding, and the District Electoral Divisions of Capagh, Clonoulty, West, Curraheen, Donohill and Glengar, all in the County of TIPPERARY, South Riding.
SECOND SCHEDULE.
Molasses, Treacle, Golden Syrup, Brown Sugar, Malt, Yeast and Hops.
NOTE—The Order which it is intended to make will be a consolidating Order, and will not extend control to any area or to any material not hitherto controlled. The County of Leitrim and certain districts in South-West Cork will be excluded from the scheduled areas.
15/8.4481. W.H.Co.

PUBLIC NOTICES.

CHRIST CHURCH CATHEDRAL.
OPENING SERVICE FOR THE GENERAL SYNOD TO-MORROW (TUESDAY).
HOLY COMMUNION at 10.30 a.m.

ST. PATRICK'S CATHEDRAL.
SERVICE FOR THE OPENING OF THE GENERAL SYNOD,
TO-NIGHT, MONDAY, AT 8 O'CLOCK.
Preacher: The Most Rev. the Lord Bishop of Meath.
The Clergy are Invited to Robe.

COLONIAL AND CONTINENTAL CHURCH SOCIETY.
(IRISH AUXILIARY).
ANNUAL MEETING
WILL (D.V.) BE HELD IN THE
GREGG HALL
(DAWSON STREET)
TO-DAY (MAY 7th),
AT 3 P.M.
Chairman:
THE LORD BISHOP OF CORK.
Speaker:
REV. C. C. GRIFFITHS, M.A., M.C., Asst. Sec., London.
Tea, 9d. Collection.

GIRLS' FRIENDLY SOCIETY IN IRELAND.
TO-MORROW (TUESDAY), 8th.
A GENERAL CONFERENCE FOR ASSOCIATES AND FRIENDS, in THE HALL, 35 DAWSON ST., taking the form of Group Discussions, at 4.45 p.m. TEA 4.15.
WEDNESDAY, 9th,
THE ANNUAL SERVICE, with Celebration of Holy Communion, FOR ASSOCIATES AND FRIENDS, in THE LADY CHAPEL, ST. PATRICK'S CATHEDRAL (by kind permission of the Dean), at 11.30 a.m.
ADDRESS by the MOST REV. THE LORD BISHOP OF MEATH.
Offertory for Queen Victoria Home of Rest, Rostrevor.

HIBERNIAN BIBLE SOCIETY.
ANNUAL MEETING
Will be held in the DAWSON HALL, 42 DAWSON STREET, ON TUESDAY, 8th MAY, 1928, At 8 p.m.
Chairman: THE BISHOP OF MEATH.
Speaker: THE REV. W. SHERRATT, B. and F.B.S., Secretary for Burma.
THE ANNUAL SALE OF WORK
Will be held on THURSDAY, 10th MAY, 1928, at the same address, from 2 to 6 p.m. Admission, Sixpence.


The Irish Times.
MONDAY, MAY 7, 1928.


## NEWS SUMMARY.

### IRELAND.

The principal speakers at Saturday's conference of Alexandra College Guild, Dublin, were the Baroness Ravensdale and Mrs. Neville Rolfe.—(Page 7.)

President Cosgrave's three days' visit to Cork, which began on Saturday, was remarkable for the number of deputations which waited upon him and for his reference in a public speech to the Government's intentions in regard to Ford's Cork works.—(Page 7.)

### ABROAD

The National Peasants' Congress of Rumania passed off quietly yesterday with the adoption of a resolution demanding that the party should be put in office immediately. No call was issued to Prince Carol, who is in England.—(Page 8.)

All the British and American nationals in Tsinanfu are safe. Reinforcements have reached the Japanese forces. The two Governments in China have sent protests to Tokio.—(Page 7.)

It is reported from Moscow that, owing to the reluctance of King Amanullah to participate in to-day's ceremony of handing over the aeroplanes alleged to have been purchased out of the funds subscribed by the people to "Our Reply to Chamberlain" Fund, the Soviet authorities have decided to postpone the ceremony until His Majesty has left Moscow.—(Page 7.)

### SPORTING

At Hurst Park on Saturday Fohanaun won the Victoria Cup.—(Page 12.)

At Thirsk on Saturday Green Orb won the Cormire Handicap.—(Page 12.)

At Leopardstown on Saturday Pearleen won the Shankill Handicap, Knight's Battle the Stillorgan Plate, Loughbrown the Cadogan Plate, Grand Day the Pavilion Plate, Venny the Tower Plate, and Green Shutter the Newtown Plate.—(Page 12.)

### FINANCIAL

Loans were very easy in Lombard street on Saturday, and at the close balances were almost unlendable. Discount rates were unchanged. Sterling in New York further appreciated.—(Page 10.)

## Cork's Opportunity.

The visit of the President of the Free State Executive Council to Cork is an event of some significance. Mr. Cosgrave was elected at the head of the poll for Cork City at the last general election, and in the course of his speech on Saturday night he gave his constituents an account of his stewardship. He was able to declare that a great deal of the old political bitterness had disappeared since the entry of the *Fianna Fáil* party into *Dáil Eireann*. All parties now were concentrating their attention on the economic development of the country. In this connection Mr. Cosgrave made some interesting remarks. Our readers will remember that this newspaper recently announced that Mr. Henry Ford, the famous manufacturer of motor cars, was willing to give the monopoly for the production of his new car in Europe to the Fordson works at Cork on condition that a clean sweep should be made of the import duties on motor cars between Great Britain and the Free State. This proposal, to which, apparently, the British Government was agreeable, was discussed at length by the Free State Government; but, as its acceptance would have involved a considerable loss in revenue, the Executive Council could not see its way to take the risk. Speaking at Cork on Saturday, Mr. Cosgrave said that the Government had had a measure of support for "a complete reversal of engine and an entirely different method of approach to the solution of an industrial difficulty which was not anticipated." The President clearly was referring to the Ford question, and hinted that the Government was giving careful consideration to the adoption of "a policy entirely different from any policy which had been put before the *Dáil* previously." At a meeting of the Council of the Cork Industrial Development Association Mr. T. P. Dowdall also referred to this problem. In his opinion, he said, the loss of revenue which would be involved by the acceptance of the Ford scheme would be more than compensated by increased revenue which would accrue to the national exchequer from the consumption of dutiable goods by the workers of Cork. The Council decided to bring the matter to the notice of the members of *Dáil Eireann* for Cork City and County, and there is little doubt that strong pressure will be brought to bear on the Government to fall in with Mr. Ford's suggestions.

We are strongly in favour of the Ford plan for two reasons. In the first place, its adoption would bring much-needed trade to Cork. It is estimated that, if Mr. Ford should give the European contract for his new car to his Munster works, some 6,000 workers, with an annual wage bill of £2,000,000, would be employed almost immediately; and, of course, the development of such an important industry would have all sorts of economic reactions in other ways. For this reason alone, we think, every effort ought to be made to induce Mr. Ford to extend his works. The other reason, however, is even more important from the national point of view. If the Ford plan should be adopted, at least one tariff would disappear. From the economic standpoint, there is no excuse for the operation of the McKenna duties in the Free State. The most ardent protectionist could justify them only in so far as they serve to protect the Ford industry, the proprietor of which now declares that nothing can be done in Cork until they have been removed. These duties exist solely for the purpose of providing revenue for the Free State Government. They produce annually about £250,000, of which possibly £150,000 would be sacrificed by a reciprocal arrangement with Great Britain. In our opinion, the effect of the change on the Free State-Northern Ireland border alone would be worth the money. At present the existence of import duties on motor vehicles in this country is an unmitigated nuisance. Every day we receive complaints concerning the difficulties which are placed in the way of free traffic between the two Irish States. Attention recently has been drawn to the absurdity of the regulations in regard to cross-border omnibus services; and all these evils are a direct result of the McKenna duties. The removal of these irksome imposts would do much to lessen the restrictions of the border, and every hole that is knocked in the Customs barrier represents a benefit to Ireland.

## Cyprus.

In July, 1878, Britain occupied Cyprus. Certain commemorations of the Jubilee of the British occupation had been planned for the present year. Curiosity has been excited by the declaration of the Synod of the Independent Cypriot Church that neither Church nor nation ought to take part in the ceremonies, "as they cannot celebrate what does not give satisfaction to the people." A correspondent of *The Times* in Cyprus discusses the strained situation thus revealed. He suggests that the moving spirit in this attack on the British occupation is the Cypriot Archbishop. This prelate, although he was unable to help the Greek refugees in the desperate year of their need, recently saw fit to appeal for subscriptions for the purchase of aeroplanes for Greece. Again, when the Italian Governor of Rhodes made a private visit to Cyprus, the Archbishop demanded the return of "our" Dodecanese to "us"; and thereby earned the thanks of the Mayor of Athens for his Pan-Hellenic patriotism. In effect, he has taken the attitude that Cyprus is part of the Greek, not of the British, dominions. When England occupied the island fifty years ago, it was nominally a Turkish possession. Two years later it was brought under the administration of the Colonial Office, and shortly afterwards a constitution was granted, giving the Cypriots virtual self-government. In the first year of the Great War England annulled the convention which recognised Turkey's ultimate sovereignty, and annexed the island. The annexation was not wholly popular. Greece aspires to bring Cyprus under her flag, and the Cypriots are Greek in sympathy. Britain offered Greece to hand over the island as the price of her help in the war; but Greece refused to help the Allies in the time of peril.

The people of Cyprus are by no means a Hellenic stock. They are largely of Phœnician, Turkish, and Slavonic descent. The islanders' sympathy with Greek nationalism dates from the Byzantine period, and is mainly ecclesiastical in its springs. Constantinople, rather than Athens, is the spiritual capital of Cyprus. Hence comes the prominence of the Cypriot Archbishop in the fostering of present discontents. Cyprus was evangelised by St. Paul himself, as every Bible-reader knows, and its Church has possessed provincial autonomy since remote times. The Cypriot Church is one of the Orthodox Churches, and is proud of the ancient privileges of its local head. Yet, isolated, its glory is dimmed; and Cyprus is a planet without a sun. The Cypriot Churchman desires the triumph of Greek nationalism, not because he is loyal to Hellas, but because Greek nationalism aspires to the reconquest of Constantinople. Thus the Cypriot Archbishop's remarkable manifesto is to be regarded in the light of an expression of the extreme ambitions of Greek Orthodoxy. In the hope of ultimately recovering Constantinople, the Patriarchate is maintained there "as a peg to mark the claim," despite the inconvenience, expense, and even peril to the holder of the office. Before incompetent statesmanship broke up Greek unity, resurgent nationalism overshadowed the Patriarchal city. Then came the Greek collapse and the swift recovery of Turkey. Greek hopes receded—perhaps, for a lifetime, and, perhaps, forever. If, however, Greece should recover again, a conflict for the possession of Constantinople would inflame religious war throughout the near East, and—were British sovereignty waived—not least in Cyprus. The possibility is not remote. As *The Times* correspondent says, "Greek politics may be, at times, a thing *pour rire*, but Greek national sentiment is a great force; it has shown itself capable of achieving its objects in the face of great obstacles."

## The Universal Speech.

An interesting discussion took place on the "influence of wireless and the gramaphone on our musical life" at the annual congress of the British Music Society on Friday. John Dryden wrote of St. Cecilia, "inventress of the vocal frame," that she "enlarged the former narrow bounds" of music "with arts unknown before." The inventors of wireless and of the gramaphone have done this too—in a sense. For considerably less than a penny a day, after the apparatus has been set up, a household can supply itself with a very wide variety of music—arranged, as far as can humanly be possible, to please everyone—broadcast from several European capitals. Apparently the popularity of the gramaphone has not been affected in the least by the newer invention, and millions of records now are manufactured every month. Probably never has so much music been heard in the world before. Mr. Cyril Scott, who wrote to the British Music Society regretting his inability to attend their conference, said that music, instead of being an art, now had become a vice, and that there was no escaping from it except in Parliament and in the Law Courts. How long may we hope to escape it even there? May it not be considered appropriate some day that a murder trial should proceed to slow music and that legislators, in the midst of their labours, should be soothed by a symphony from 2 RN? There is, of course, a time and place for everything, and more music does not mean better music, any more than more printed books mean more literature, but the good resulting from these new inventions exceeds the evil. No doubt they are a cause of "musical laziness." Listeners who listen in to Mozart whilst reading the works of Mr. Edgar Wallace at the same time scarcely will succeed in appreciating fully the merits of either artist, but the popularisation of what Weber called "the real universal speech" cannot itself be a bad thing.

## The Man in the Moon.

The exciting possibilities of a journey to the moon over the great gulf of space have not been overlooked by writers of romance. Jules Verne attempted to send his heroes there in a hollow shell shot out of a tremendous cannon. Owing to some miscalculation they did not reach their destination—although they came near it—and fell back upon the earth. Outside of imaginative fiction, the inventor who is making a machine to carry himself to the planets turns up in the news at regular intervals—like the lost continent of Atlantis, the sea serpent and the "missing link." M. Esnault-Pelterie, a French *savant* of some eminence, seems to be making a more serious effort to solve the problem than any of his predecessors. He has written a book called "The Exploration of the Upper Atmosphere by Rockets and the Future of Interplanetary Communications," in which he calculates that the flight could be done in about fifty hours. The type of machine used would be a cigar-shaped rocket, propelled by "atomic particles driven out of the rocket's tail at extreme velocity." The rocket would be provided with a contrivance for slowing it down, so as to make a safe landing on the moon, and the return journey likewise would be possible. There are some technical difficulties, but M. Esnault-Pelterie believes that they could be surmounted. There also is the physiological problem—could we stand the experience of weighing nothing and the sensation of falling into bottomless space, and what would we see on the moon when we got there? Should we find there, like Astolpho in "Orlando Furioso," the time wasted, the desires unfulfilled, and the talents wasted on earth, carefully stowed away and all of them labelled?

## COURT AND PERSONAL.

Last Saturday afternoon the Queen attended a concert given by the Oxford House Musical and Dramatic Society in the Bethnal Green Cinema. "Pagliacci" was performed by the members of the Society, who are all working men and women and shop assistants. By the Queen's direction no Royal box was prepared, and Her Majesty and her party occupied seats in the balcony. Being greatly pleased with the opera, the Queen remained to witness a display of the film "Chang." She had an enthusiastic "send-off" from the inhabitants of Bethnal Green, where the streets were gaily decorated with flags.

Princess Victoria will attend a meeting in the London Mansion House, on Wednesday, May 16th, in support of the collections on Alexandra Day. The Lord Mayor will preside, and the speakers will include Dean Inge, the Hon. Sir Arthur Stanley, Mrs. Philip Snowdon and the Mayor of Deptford.

To-day the Duke of Connaught will return to London from the South of France. During his stay at Cap Ferrat His Royal Highness was laid up for a time with a heavy cold, but made an excellent recovery and is reported to be looking very well. He will be in residence at Clarence House, St. James's, for some time and will be joined by his granddaughter, Princess Ingrid, and her father, the Crown Prince of Sweden, next Friday.

Prince and Princess Arthur of Connaught were among the guests at a large dinner party given at Claridge's Hotel by Lord and Lady Kylsant, who, with all their guests, went on later to Lady Suffield's ball at Chelsea House.

The Duchess of Buccleuch has arrived in London for the season from Boughton House, Kettering. The Duchess of Grafton is now in residence at 6 Chesterfield Gardens. The Duke and Duchess of Bedford, who are staying at Endsleigh, near Tavistock, are expected to arrive in London shortly.

Lord and Lady O'Neill are at their London residence, 12 Queen's Gate, where their grand-daughter, Miss Hermione O'Neill, and her mother, Lady Annabel Dodds, are staying with them. Viscountess Wimborne has returned to London from the Continent, and will hold a reception for the members of the Eighty Club at Wimborne House on Wednesday night, May 23rd.

Arrivals in London for the season include Lord and Lady Glentanar, Lady Violet Brassey, Lord and Lady Ravensworth and the Hon. Ellen and the Hon. Beatrice Liddell; the Hon. Archibald and Lady Irene Cubitt, Lady Bertha Egerton, Colonel and Lady Evelyn Collins, Captain and Mrs. Crichton-Stuart, Lady Beauchamp and Colonel and the Hon. Mrs. Lane-Fox.

At Lady Suffield's ball at Chelsea House, London, many Irish guests were present, including the Marquis and Marchioness of Hamilton, the Earl and Countess of Clanwilliam and Lady Mary Meade, the Earl and Countess of Iveagh and Lady Honor Guinness, Viscountess Masserene and Ferrard and the Hon. Diana Skeffington, Lord and Lady Oranmore and Browne, Viscount and Viscountess Suirdale, Lady Evelyn Guinness, Lord and Lady O'Hagan, Lord and Lady Rossmore, the Hon. Mrs. Ernest Guinness and the Misses Guinness, the Hon. Brinsley and Mrs. Plunket, Captain Guinness, Miss Tanis Guinness, Mr. W. Teeling, Mr. Nigel Guinness and Mr. C. W. Browning.

The marriage arranged between Dr. W. Sinclair and Miss Winifred Murdoch will take place quietly at St. Margaret's Church, Newlands, Glasgow, on Saturday, June 2nd.


Switzers Special Offer of High-class American Shoes (Ladies' and Gentlemen's)—Owing to the termination of their contract with Messrs. Rice and Hutchins (Boston), Swit

# MR. COSGRAVE VISITS HIS CONSTITUENCY.

## GOVERNMENT ATTITUDE TO THE FORD WORKS.

## POSSIBLE TARIFF CHANGE.

## WILL THERE BE A TAX ON PETROL?

President Cosgrave's brief visit to Cork already has provided him with two of the busiest days he has had since his return from his "lightning" tour of Canada and the United States.

The reception in the Southern city was very enthusiastic and harmonious, and the composition of the various deputations which waited upon Mr. Cosgrave revealed virtually all shades of political opinion. In his open-air speech on Saturday night he referred to the improvement in the political atmosphere.

"It is true of all the political parties now," he said, "that each and every one of them is anxious to see the country advance, and to advance, as far as in them lies, its industrial and commercial position in the world."

### THE FORD WORKS.

The future of the Ford works in Cork figured largely in all the proceedings. It was suggested by local deputation: that, if the following concession were made, Mr. Henry Ford might see his way to reward the Free State in the manner indicated:—

**CONCESSION.**

**That McKenna duties be abolished, or some reciprocal arrangement devised between the Free State and Great Britain in regard to these duties.**

**COMPENSATION.**

**That Mr. Ford will give the Free State what will amount to a monopoly of the European market for the Ford car, employing 6,000 workers continuously for ten years at his Cork factory.**

The immediate loss of revenue which the abolition of the McKenna duties would involve—variously estimated at £150,000 and £100,000 per annum—gives pause to the Executive in this matter, though both President Cosgrave and Mr. McGilligan gave a very sympathetic hearing to the representations on the matter.

It is hinted that a tax on petrol is in contemplation by the Executive as a substitute for the abolition of the McKenna duties. Meantime, it is significant that both Ministers are paying a visit to the Ford works to-day, an engagement not in the original itinerary.

## THE FORD WORKS.

### BUSINESS MEN URGE GOVERNMENT ACTION.

FROM OUR SPECIAL CORRESPONDENT.

*CORK, Sunday.*

There is now little doubt that the Free State Government is contemplating such revision of existing tariffs as will be advantageous to the Ford motor industry here.

It is generally believed in Cork commercial circles that Mr. Ford, in return for the abolition of the McKenna duties, or some reciprocal arrangement between Great Britain and the Free State in regard to these duties, would give the Free State what would amount to a monopoly of the European market for the Ford car.

Yesterday afternoon a joint deputation from the two Cork Chambers of Commerce waited on President Cosgrave and Mr. McGilligan with a view of ascertaining the Executive's views on the matter. The deputation was headed by Mr. H. A. Pelly, Chairman of the Chamber of Commerce and Shipping, and Mr. Patrick Crowley, Chairman of the Cork Chamber of Commerce.

**INDUSTRIAL ASSOCIATION'S VIEWS.**

I understand that at the outset a letter was read from Mr. O'Herlihy, Secretary of the Cork Industrial Development Association, stating, in effect, that his Association would not object to a reciprocal arrangement, provided that Mr. Ford guaranteed to employ six thousand workers continuously for ten years at his Irish factory.

Some members of the deputation dissociated themselves from the sentiments expressed in that communication, but all of them urged the necessity of action by the Executive.

**A PETROL TAX?**

Both Ministers were extremely sympathetic. The difficulty, they suggested to the deputation, was the loss of revenue involved, and this loss is variously estimated at £150,000 and £100,000.

The Executive's problem is how to offset that loss, and I should not be surprised to hear that its mind is at present working in the direction of a tax on petrol. It is certain that most serious consideration will be given to the whole question.

To-morrow the Ministers are visiting the Ford works on the Mardyke an engagement not included in the original itinerary.

## HARBOUR CRUISE.

### UNIQUE LUNCHEON PARTY ON BOARD.

FROM OUR SPECIAL CORRESPONDENT.

*CORK, Sunday.*

A large crowd awaited Mr. Cosgrave's arrival at the railway station here yesterday and gave him an enthusiastic reception. As he passed into his hotel a military guard of honour presented arms.

After lunching with prominent citizens, Mr. Cosgrave received a number of local deputations, including one from the Chamber of Commerce, one from the Stock Exchange, and one from the licensed trade. The representatives of the Stock Exchange sought facilities for the more expeditious despatch and delivery of their telegrams, while the licensed trade came once again to ask the head of the Executive Council to save their industry.

**NINE DEPUTATIONS.**

After he had heard nine deputations the President, with Mr. McGilligan, Minister for Industry and Commerce, and Mr. Vincent Rice, K.C., T.D., who is chairman of the Unemployment Committee, had a conference with builders' operatives.

At 8.30 p.m., after a parade of bands through the city, Mr. Cosgrave and Mr. McGilligan addressed a large open-air meeting on the Grand Parade.

To-day the two Ministers were taken on a five hours' tour of inspection of the harbour by the Cork Harbour Commissioners. The steamer Kenmare, of the Cork and Fishguard service, was placed at their disposal by the City of Cork Steampacket Company, which also provided an excellent lunch for the hundred and fifty or so passengers who kept the Ministers' company.

**UNIQUE GATHERING.**

Those who sat down to lunch with President Cosgrave included Mr. Sean French, Fianna Fail T.D. and former Lord Mayor, and Mr. Richard Anthony, one of the Labour deputies for the city. There were present also Judge Kenny, Mr. Commissioner Monahan, Sir James Long, Mr. J. C. Foley, Chairman of the Irish Tourist Association, and all the Ministerial deputies for Cork City and County. I do not think that ever Mr. Cosgrave lunched with such a politically representative company in this country.

The vessel was gaily beflagged and moved down the harbour to the music of the No. 2 Army Band, specially engaged by the Harbour Commissioners for the occasion.

A British destroyer lying at anchor dipped its flag as the Kenmare passed, and the courtesy was returned.

At intervals crowds had gathered on the banks of the river, who cheered and waved tricolour flags, while many of the houses displayed bunting.

At Queenstown there was a carillon from the bells of St. Colman's Cathedral, and the strains of "The Londonderry Air" followed us to the outer harbour, where the White Star liner Baltic, draped from stem to stern with bunting, and with two Free State flags flying, was waiting.

**AN AMUSING PRESENTATION.**

An amusing incident of the tour was the impromptu presentation of a freshly-caught salmon to President Cosgrave by the occupants of a little motor launch. They raced alongside the steamer, and would not be shaken off until a line was thrown out, to which they fastened the fish, putting in its jaws a hurriedly pencilled message conveying their respects to President Cosgrave and requesting him to accept "the bearer."

**MEANING OF THE CRUISE.**

This inspection of the harbour was not meant as merely an enjoyable outing. I believe that the Commissioners are endeavouring to interest the Executive in the project of making Cork Harbour a sort of seaplane base for the speedier carriage of trans-Atlantic mails and passengers. A big air line is said to be extremely interested in the project, and seeks the co-operation of the Free State Government.

Haulbowline was not forgotten in the deliberations of these two days, and something may be heard later of a local proposal that the yard should be utilised for the manufacture of electrical equipment in connection with the Shannon scheme. The yard, which is lying derelict, costs £15,000 to maintain, and it is felt this expenditure should not be allowed to remain non-productive.

## MR. COSGRAVE'S SPEECH.

### THE GOVERNMENT AND MR. HENRY FORD.

*CORK, Saturday.*

Speaking at a big open air meeting on the Grand Parade to-night, Mr. Cosgrave said that there was nothing to disturb the political harmony of the moment, and matters of vital interest to the country could be discussed without fear of interruption by any political turmoil.

"Ireland is ours for the making," the late President Griffith had said, but some people looking over the last four or five years might feel a little dissatisfied because progress during that time had not been more marked. Those who were in a position to judge, however, could readily testify to the improvement which had taken place.

It was true of all the political parties now, said Mr. Cosgrave amidst applause, that each and every one of them was anxious to see the country advance, and to advance, as far as in them lay, its industrial and commercial position in the world; and while there might be a difference of opinion between them as to how this advance could be brought about, it was agreed that they should have production and a market for their goods.

**TARIFF QUESTION.**

The last few years had brought to light certain points of view regarding the commercial and industrial expansion of the country. There were the "whole-hog" protectionists, and, on the other hand, people, like himself, who believed that every proposal in regard to a tariff should be carefully examined, every phase of the question explored, and, having learned what there was to be learned about the proposal, to make up their minds whether a tariff should be imposed.

There were disadvantages in connection with what might be called a "whole-hog" protection policy. There was the objection of certain people to newcomers ousting old native firms who had had the courage in times of stress and difficulty to put their money in Irish industry. The march of progress, of course, could not be stopped by such considerations.

**THE FORD WORKS.**

"Here in the City of Cork, at the moment, there is one particular industry which presents an entirely different aspect from anything else we have had to face," President Cosgrave continued. "We have a measure of support from different parties for a complete reversal of engine; an entirely different line of approach to the solution of an industrial problem which was not anticipated, and which has not been debated on any public platform or referred to in any speech on economics during the last few years.

"The Government for some time past has been considering that problem, weighing up the advantages to be derived from adopting a policy entirely different from any policy it has ever put before the Dail up to this, and I think, in this connection, it is unlikely that these intense political differences of which we hear and read so much will not

(Continued on Page 8, Column 2.)

# ITALIA'S FLIGHT.

## SAFE ARRIVAL AT SPITZBERGEN.

## MOORED AT KINGSBAY.

FROM REUTER'S CORRESPONDENT.

*OSLO, Sunday.*

A wireless message received from the Italia at 2.40 a.m. stated that all was well. The weather was calm with a slight breeze, and the temperature below zero. It was hoped to pass Bear Island between 6 and 8 o'clock. The Italia was flying at a height of 1,800 feet.

At 6.45 a.m. the Italia was flying over the southern part of Spitzbergen. All was well.

At 11.45 this morning the Italia had arrived over Kingsbay Fiord, but owing to a violent head-wind she was finding some difficulty in getting to her mooring place at Kingsbay. At 1 o'clock, however, she landed at Kingsbay.

**AT KINGSBAY.**

FROM REUTER'S CORRESPONDENT.

*KINGSBAY. SPITZBERGEN, Sunday.*

The airship Italia, which arrived here to-day in preparation for an attempt to fly to the North Pole, is now attached to the mooring mast.

It has not yet been possible to transfer her to the hangar owing to the high wind prevailing.

**FLIGHT TO AUSTRALIA.**

FROM REUTER'S CORRESPONDENT.

*TUNIS, Friday.*

Wing-Commander Manning, the British airman who is on a solo flight from England to Australia, took off from Tripoli to-day in fine weather, having completed the repairs to the engine of his light aeroplane.

## SUPPOSED DESERT TRAGEDY.

### TWENTY PILGRIMS MISSING

FROM REUTER'S CORRESPONDENT.

*JERUSALEM, Sunday.*

According to a Beirut report, a motor car containing twenty pilgrims which was crossing the desert from Bagdad to Beirut lost its way. A British aeroplane located the car, but when help arrived all the passengers were dead.

## EARTHQUAKE. STORM AND FIRE.

### TURKEY'S EVIL VISITORS.

FROM REUTER'S CORRESPONDENT.

*CONSTANTINOPLE, Sunday.*

A short, but violent, shock of earthquake occurred last night at Smyrna. The last earthquake felt in Constantinople was apparently felt more severely in Western Asia Minor, especially near Brusa and Kutahia. One village in the first-named vilayet and two near Kutahia are reported to have been destroyed.

A violent sirocco wind, followed by heavy rain, is reported from Trebizond. A number of people were injured by falling brickbats, but the damage done was not very extensive. The forest in the district of Eskishehr has been partly destroyed by fire, which is stated to have burned seven million trees. The forest in Kastamouni has also suffered from fire.

## AMERICAN MERCHANT MARINE.

### PROSPECTS OF SHIPPING BILL.

FROM REUTER'S CORRESPONDENT.

*WASHINGTON, Saturday.*

The House to-day passed the Jones-White Shipping Bill, which is designed to develop a privately-owned American merchant marine. One of the provisions of the Bill as it now stands is that the construction fund is increased from 125 to 250 million dollars. It was brought out in debate that the cost to the Government for the operation of the Bill would not exceed ten million dollars during any one year.

Still the measure now goes into Joint Committee of both Houses, so that minor differences may be adjusted. It is then expected to pass both Houses of Congress and reach the President within a couple of weeks.

There have been reports that President Coolidge is opposed to that feature of the Bill, as passed by the Lower House, which makes it possible for the shipping board to authorise the sale of any Government vessel upon an affirmative vote of five or seven members. In the original Senate Bill a unanimous vote was required. Those Congressmen, however, who are responsible for piloting the Bill through the House of Representatives doubt whether it will be vetoed on any grounds.

## 67.3 DEGREES IN THE SHADE.

### WARMEST DAY OF THE YEAR IN DUBLIN.

Yesterday was the warmest day of the year in Dublin, the thermometer registering 67.3 degrees in the shade. There was continuous sunshine and very little wind.

On Saturday night the temperature was as low as 46 in the shade.

**IN GREAT BRITAIN.**

From most parts of Great Britain many hours of sunshine were reported during the finest sun of the year. Over twelve hours were registered in London and at Southend, Brighton, Hastings, Worthing, and Littlehampton. The last-named place topped the list with 12.2 hours. Eleven hours was the average at Scarborough, Blackpool, Aberstwyth, Felixtowe, Dovercourt, Walton-on-Naze, Ramsgate, Torquay, Ilfracombe, and Bath.

According to the thermometer, the warmest places were Bournemouth, Weymouth, and Kensington, which enjoyed a temperature of 72 degrees; Brighton, Worthing, and Bath had a degree less.

## THE RATEPAYERS' MONEY.

### FORMER COLLECTOR CHARGED AT LIMERICK.

Hugh O'Donnell, a former rate collector to the Limerick County Council, was arrested last Friday evening by Superintendent Holland, of Bruff, on a charge of misappropriating approximately £400 of the Council's money. Subsequently he was brought before Mr. Patrick Bourke, Peace Commissioner, at Limerick, and remanded for eight days, heavy bail being allowed.

## REPORTED HOME OFFICE SWEEPSTAKES.

### SIR W. JOYNSON-HICKS KNOWS NOTHING OF THEM.

Sir William Joynson-Hicks, the Home Secretary, told a Press Association reporter yesterday that he knew nothing of Derby sweepstakes reported to have been organised by members of the Home Office staff. "This is the first I have heard of the matter," he said. At present Sir William, it is understood, has under his consideration a Derby draw organised by the Hampton Court Club, but he has not yet decided whether to take any action in the matter.

# FOREIGNERS SAFE.

## THE POSITION AT TSINANFU.

## TWO NOTES OF PROTEST.

## UNITY OF CHINESE CABINETS.

## REINFORCEMENTS FOR JAPANESE.

Last night's telegrams from China contain the reassuring news that all the British and American nationals at Tsinanfu, the capital of Shantung, where Japanese forces have been in conflict with Chinese Nationalists, are safe.

Reinforcements have reached the Japanese at Tsinanfu, and hostilities, except for occasional sniping, have ceased.

It is significant that both the Northern and the Southern Governments in China have addressed strong protests to the Japanese Government. Both allege that what happened at Tsinanfu was caused by the provocative acts of Japanese soldiers.

On the other hand, General Fukuda, the officer commanding the Japanese troops, states that the fight was started by the Chinese. He maintains that the outbreak was pre-arranged, and points out that his forces were attacked simultaneously from the front and rear.

## FIGHTING CEASES.

### SIXTY JAPANESE DEAD.

FROM OUR OWN CORRESPONDENT.

*PEKING, Sunday.*

The British and American Legations have been advised, via Shanghai, that their nationals and their property at Tsinanfu are safe. The Japanese Consul reports that fourteen civilian bodies have been recovered. The total of the Japanese dead, including soldiers, is approximately sixty.

Quiet has prevailed since Friday night, but it is hard to judge the feeling of the Chinese owing to the difficulty in restraining the radical divisions. The Shantung railway is severed in thirteen places, with several small Japanese forces thus isolated. The Nationalists have occupied the railway twenty-three miles from Tsingtao, also at numerous points over the distance of one hundred and seventy miles.

This is presenting a difficult problem to troops arriving from Dairen and other places.

The anti-Jap campaign is intensifying throughout China. Meanwhile the internal warfare seemingly has slackened.

**THE CHIEF OFFENDER.**

I have been authoratively informed that the chief offender in Friday's fighting against the foreigners is the Hunanese General Hoyaotzu, whose troops looted the Nanking Consulate and did great damage in that city. Hoyaotzu's army, which is composed of five divisions, came from Hankow and joined General Feng Yuh Siang in Tsinanfu about the same time as the Chiang Kai-shek armies, but did not co-operate with them.

It is believed that the worst is over, as the daring raid by the Japanese yesterday resulted in the capture of three field guns, twenty thousand shells, two million rounds of rifle ammunition, and a thousand hand-grenades.

Lieutenant-Colonel Sasaki, the Japanese who acted as mediator in arranging an armistice with General Chiang Kai-shek, was dragged out of his motor car by Nationalists, and was about to be executed, when he was rescued by an officer from Chiang Kai-shek's headquarters.

## REINFORCEMENTS.

### PROPOSALS TO JAPANESE CABINET.

FROM REUTER'S CORRESPONDENT.

*TSINGTAO, Sunday.*

General Iwakura, with the Japanese reinforcements which have been on their way to Tsinanfu by forced marches, arrived there last night

The reinforcements number about a thousand men.

*TOKIO, Sunday.*

The General Staff and other high military and naval authorities are conferring to-day on the situation in China. The suggestion has been put forward that Japan should order the Chinese belligerents in Shantung to cease fighting and should hold Shantung and the railways until a settlement of the present situation has been reached.

I learned from a trustworthy source that the approval of the Cabinet will be asked for the despatch of all the infantry units in the Nagoyo Division, including the divisional headquarters, to Tsingtao, for the purpose of guarding and administering the Shantung Railway. The Cabinet will also be asked to sanction the despatch of five companies of infantry to Tientsin.

**CABINET CRISIS.**

There was a protracted debate in the Diet to-day on the resolution proposed by the Minseito (Opposition) Party expressing want of confidence in the Government. The sitting came to an end shortly before midnight, before the Opposition had been able to put their motion to the vote. Baron Tanaka's Government, therefore, remains in power. The Proletarian Party had previously proposed taking a vote on the resolution, but they were over-ruled by 240 votes to 222.

## STRONG PROTESTS.

### CHINESE GOVERNMENTS UNITED.

(FROM REUTER'S CORRESPONDENTS.)

*PEKING, Saturday.*

The Peking Government late last night handed a Note to the Japanese Legation protesting against the incident at Tsinanfu, and blaming the Japanese for what has happened.

*SHANGHAI, Saturday.*

Hwang Fu, the Nationalist Minister of Foreign Affairs at Tsinanfu, has instructed the Foreign Affairs Commissioner at Shanghai to telegraph a Note to the Japanese Prime Minister, Baron Tanaka. The following are extracts:—

"The dispatch of troops to Shantung by Japan violates Chinese territorial sovereignty, and the Nationalist Government have twice protested against this action, and declared that should unfortunate consequences result therefrom, the Japanese Government will have to bear the responsibility.

**"GREAT PROVOCATION."**

"To my very great surprise early on Thursday morning Japanese soldiers at Tsinanfu, for no reason whatsoever, committed acts of the greatest provocation and fired ruthlessly upon our soldiers and people. Thereupon the Nationalist Commander-in-Chief, Chiang Kai-Shek, ordered his troops to keep away from the region occupied by the Japanese soldiers, and at

(Continued on Page 8, Column 5.)

# APPOINTMENTS.

## MR. DE VALERA'S NEW PLAN.

## OFFICIALS OF LOCAL BOARDS.

FROM OUR POLITICAL CORRESPONDENT.

Introduced by Mr. de Valera in the Dail a fortnight ago, the Local Authorities (Officers and Employés) Bill, which seeks to amend the existing Act of that name, has now been published.

The main purpose of the Bill is to abolish the Local Appointments Commission and to entrust its duties to the Civil Service Commission, and also to ensure that instead of the Commission selecting one name for a post it may extend this to a panel of not fewer than three names. When judging the qualifications of candidates for vacancies the Commissioners shall consider local knowledge or experience an additional qualification.

**THE OFFICES.**

The offices to which the powers of the Commission shall extend in addition to those mentioned in the Local Authorities (Officers and Employés) Act, 1926, are those of Secretary to a Board of Health, Accountant to a County Council, Secretary to a Co. Committee of Agriculture, Secretary to a Co. Committee of Technical Instruction, Chief Clerk to a Co. Council and Clerks of Borough and Urban Councils.

The Bill also proposes to give local authorities powers to promote Executive offices, without recourse to the Commission, persons who have held pensionable offices for not less than five years on the clerical staff of a local authority and who have passed a qualifying examination conducted according to regulations made by the Commissioners, subject in all cases to ratification by the Minister of such appointments.

This also applies to professional or technical officers holding similar pensionable offices under the local authority.

**EXAMINATIONS.**

When a competitive examination is held to fill a vacancy, the names of the candidate or candidates obtaining the highest place shall be supplied to the local authority, and these candidates and no others shall be appointed subject in all cases to the usual regulations as to health and character.

The provision of the Act of 1926 which gives discretion to the Commissioners, with the concurrence of the Minister, to dispense with competitive examination, the Bill proposes to transfer to the local authority.

## KING AMANULLAH IN MOSCOW.

## REBUFF TO SOVIET AUTHORITIES.

FROM OUR CORRESPONDENT.

*RIGA, Sunday.*

King Amanullah of Afghanistan is maintaining a "poker face" to the Bolshevik advances, and the Soviet newspapers are expressing keen disappointment at his reticence. The chief feature of King Amanullah's visit to Moscow was to have been the presentation to-day of forty-five aeroplanes for the Moscow garrison, the ceremony having been postponed from May 2 in order that the Afghan King should be present. The aeroplanes are said to have been built from the subscriptions to the Bolshevik fund, called "Our Answer to Chamberlain," and have already been given names such as "From the Petrov Factory to Chamberlain," "The Putilov Works to Chamberlain," and others are called "World Revolution," "Third Internationale," "Sacco and Vanzetti."

King Amanullah's refusal to take part in this anti-British demonstration has resulted in an indefinite postponement of the presentation ceremony.

At the various receptions arranged by Moscow the leading Commissars have been taking turns in telling the Afghan visitors how welcome they are in Russia, and how both countries are bound together by a common fear and hatred of their enemy—England.

Following a speech on these lines by the present President of Russia, M. Kalinin, King Amanullah, when the speech had been translated to him, quietly smiled and shortly expressed his thanks for the welcome and his delight that he had included Russia in his itinerary.

**STALLIN'S ADVICE.**

Stallin has not yet appeared at any of the official receptions, and I am informed that, while two lengthy interviews have been held between King Amanullah and M. Tchitcherin, the Soviet Foreign Minister, nothing has resulted.

The Bolsheviks are doing everything possible to arrange a military alliance between the two countries, but the foreign diplomats at Moscow report that the King of Afghanistan is wary, and that he prefers to conclude his tour through Russia, visiting Leningrad, Odessa, Baku and Batoum, and return to Kabul, before deciding his future course of action.

## TRAIN STOPPED BY ARMED PARTY.

### SUNDAY OUTRAGE AT DUNDALK.

Exciting incidents occurred at Dundalk Railway Station yesterday morning when ten armed and masked men "held up" a newspaper train, ordered the driver to proceed down the line to a lonely spot, and flung large consignments of English Sunday papers into the Castletown River.

The train was then ordered further on, and other batches of papers were thrown down a steep embankment, and an attempt made to set fire to them.

The men, who wore handkerchiefs across their faces, entered the station as the Dublin to Belfast train came to the platform. The officials were kept back, and a station porter, who was about to remove the papers, was ordered into the train. Some of the raiders boarded the footplate of the engine, while others went into the guard's van. This train carried papers not merely for Dundalk, but for many towns in the North of Ireland.

When the train had travelled to Castletown Bridge some of the papers were thrown into the river. There was very little water in it, and the papers were recovered later by Civic Guards. The greater number of newspaper parcels, however, were carried to Faughart Bridge, near the border, and were flung down the embankment. An attempt was made to fire them, but as the raiders did not use paraffin or petrol the attempt was not successful. Civic Guards and detectives who searched the district later took these papers back on a lorry.

The station official who was ordered into the train at Dundalk was liberated at Mountpleasant, and had to walk several miles home.

Eight different newspapers were involved in the attempted destruction. Papers which arrived by a later train were not touched.

The papers which were thrown from the train were the *Sunday Times*, the *Sunday Express*, the *Weekly Dispatch*, *The People*, the *Sunday News*, the *News of the World*, *The Sportsman*, and *The Observer*.

A raid of a similar kind took place in Dundalk twelve months ago.

## THE DUKE OF CONNAUGHT.

*NICE, Sunday.*

The Duke of Connaught left for London this afternoon, accompanied by Major Berkeley Levett, his Equerry. The British Consul was present at the station to see him off.—(Reuter.)

# LATE NEWS.

## SEAPLANES BURNED.

### DOCKYARD FIRE AT TRIESTE.

FROM "THE TIMES" CORRESPONDENT.

*TRIESTE, Sunday.*

A fire, believed to have been caused by a short circuit, broke out early on Saturday morning in the Civil and Military Aviation Dockyard of the S.I.S.A. (Societa Italiana Servizi Aerei), at Portorose. Of five large aeroplane sheds, two were entirely destroyed and a third was badly damaged. Six seaplanes (three passenger carriers and three military training machines) were destroyed, and a considerable number of others were damaged.

The fire was first observed by a watchman shortly after midnight, but some time elapsed before fire engines could be summoned to the spot from the neighbouring fishing town of Tirano, and these had to be reinforced by brigades urgently called from Trieste, twenty miles distant. With a strong wind blowing, the flames made rapid headway, and it was only through the presence of mind of the airmen and their assistants that twelve of the eighteen machines, stored in the burning sheds, could be saved from complete destruction, by being dragged from the flames already enveloping them, and thrown into the sea. Fifty barrels of petrol in a depot close by were removed only just in time.

The local electrical works, less than a stone's throw away, though not directly attacked by the flames, were affected, and salvage operations had to be pursued in darkness until daybreak. Portorose is at present without light. The total damage is provisionally assessed at several million lire.

## LIGHTNING CAUSES VILLAGE FIRE.

### TWENTY-THREE PEOPLE HOMELESS.

Seven families, totalling twenty-three people, were rendered homeless by a fire which completely destroyed a row of seven thatched cottages at Nether Wallop, near Andover, last Saturday.

The outbreak was caused through two of the cottages, numbers 4 and 5, being struck by lightning during a heavy thunderstorm.

So rapidly did the flames spread along the thatched roofs that in a short time the whole row was blazing from end to end, the occupants having only time to snatch up a few household treasures and some clothing.

The Andover and Salisbury Brigades tried hard to check the progress of the fire, but from the first it was seen that the cottages were doomed.

Mr. E. Mitchell, one of the cottagers, was thrown from a chair on to the floor when his house was struck.

**JOURNEY IN THUNDERSTORM.**

Salisbury Fire Brigade were called to the outbreak a few minutes after four o'clock, and had to travel eleven miles through a heavy thunderstorm.

"We were all soaked to the skin when we reached the fire," a member of the Fire Brigade told a Press representative last night. "Other cars and vehicles were held up by the storm, but we managed to cover the distance in just over twenty minutes. The cottages were alight, from end to end, when we reached them, but with the Andover Brigade we soon had several hoses pouring water from a nearby river on to the blaze. The cottages were burned right out, but a little of the furniture was salvaged. We reached Salisbury again about ten o'clock after six hours' work."

The people rendered homeless by the fire are being cared for by other families, and the mission hall has been thrown open. A fund has been opened on their behalf, and collections at some neighbouring churches were devoted to their benefit.

## AEROPLANE CRASH.

### PILOT AND COMPANION KILLED.

Mr. R. E. Hopper, of Cornwallis Crescent, Clifton, and Mr. D. Tanner, of Frome, were killed at Filton Aerodrome, near Bristol, yesterday, when a Moth aeroplane crashed from a height of one hundred feet. The men were members of the Bristol and Wessex Aeroplane Club.

The machine, piloted by Mr. Hopper, was returning from a flight, when it was seen to spin suddenly and nose-dive. Soon after it struck the earth it burst into flames.

Mr. Hopper was an experienced pilot, and was on the Royal Air Force Reserve. Neither of the men was married.

Filton Aerodrome, on Saturday, was the scene of an air pageant of the Bristol and Wessex Aeroplane Club. Thirty thousand people watched some of the leading airmen in the country take part in thrilling aerobatics and races. Among those who flew were Sir Sefton Branoker, Director of Civil Aviation; Flight-Lieutenant S. M. Webster, the Schneider Cup winner; Will Hay, the comedian; and a woman competitor, Miss O'Brien, who flew despite the fact that her hands were bandaged after an accident in starting the propeller. One race took place in a thunderstorm.

## THE AMERICAN NOTE.

### WELCOMED BY MR. J. H. THOMAS.

Mr. J. H. Thomas, speaking at a May Day demonstration at Derby yesterday, said that the American Note was the most hopeful sign that we had had for a long time. "There is a great country like America," he said, "unfortunately outside the League of Nations, but still issuing a Note to the world saying that it is prepared to join and sign a pact with any nation that it is prepared to stand and say 'We will outlaw all nations that dare go to war.' I hope that no commitments of our Government with any European Power will prevent us from signing such a pact, and saying we join with you, as we believe that is the one hope of the world. The best thing we can do is to take up our pen and sign. That will be evidence of our good faith in this matter."

## COMMUNIST MEETING SCARE.

### "BOMB" THROWN INTO CROWD.

Three men were detained by Liverpool police in consequence of an incident at a Communist meeting in Sheil Park, near Liverpool, on Saturday. The meeting took place some distance from where the Liverpool Labour Party were holding their annual May Day celebrations. Suddenly, it is stated, a "harmless bomb," consisting of a rubber ball, filled with powder, was thrown among the crowd. A flash of flame and a thick cloud of smoke, which quickly dispersed, alarmed a section of the crowd, which then became angry, and attacked several men who were suspected of having thrown the missile. These men were roughly handled until the police removed them from the park.

## SIX FINGERS AND SIX TOES.

*LISBON (by Mail).*

A male child has just been born in Tremee, Santarem, Portugal, with six fingers on each hand and six toes on each foot.—(Reuter.)

## NEW HIGH COURT OFFICE IN BELFAST.

The Lord Chief Justice of Northern Ireland has, at the request of His Majesty's Treasury, agreed to appoint an Establishment Officer for the Supreme Court experimentally for a term of five years. He has appointed Mr. A. Newton Anderson, the permanent secretary to this office.

# THE ALEXANDRA COLLEGE GUILD.

## THIRTY YEARS OF SPLENDID WORK.

## WOMAN'S SPHERE TO-DAY.

## LADY RAVENSDALE'S ADDRESS.

The Jellicoe Hall, Alexandra College, Dublin, was filled to the last seat on Saturday afternoon for Conference Day of the Alexandra College Guild, Lady Arnott, D.B.E., Vice-President of the Guild, was in the chair.

Letters and telegrams, with greetings and regrets for inability to attend, were received from Miss Harriet Walsh, Bishop Strachan's School, Toronto; Lady Talbot de Malahide, Lady Lyttelton, Lady de Vesci and Dame Millicent Fawcett.

**LADY ARNOTT.**

Our Conference starts this afternoon, Lady Arnott said, with accounts of Guild work—"lightning sketches" we might call these annual reports, so lightly do they touch on the progress and achievement of the Guild's splendidly worked activities. This year Miss White has secured us the great pleasure of welcoming to this College two notable visitors, Lady Ravensdale and Mrs. Neville Rolfe. In Lady Ravensdale we greet the daughter of a famous statesman, whose whole life was one of brilliant and devoted service to his country; and now she, herself, is translating the word service into work for brightening life in the sordid purlieus and back streets of one of the greatest cities in the world, and is also championing the cause of women voters. Mrs. Neville Rolfe, with a fine record of war work, and with a wealth of experienced knowledge, comes to give us her outlook and thought on the call to social service.

This Guild has now passed its thirtieth milestone, and it is an irresistible temptation to us, older members, to glance back with wonderment at the prophetic instinct that caused Miss White to form a Guild for the past and present students of this great Irish College for those holding to the traditions of the past and those inspired with youthful visions of the future and linking them together in activities whose underlying ideal is service for others.

**THE DAWN OF A NEW WORLD.**

During those thirty years great pioneers and leaders in women's work have stood on this platform—women filled with a passion for service and full of schemes for useful, social and philanthropic work, and for the pursuit of spiritual truth and beauty. Through all the changing scenes of thirty years, through the sad years of the Great War, through the tragic days of civil strife, this Guild has been guided forward with an ever widening understanding and higher views of social service—and with the everlasting things that matter always well in view—honour, duty, patriotism, the sanctity of personality, and the great pact of fellowship.

And now we stand in the dawn of a new world—freedom, citizenship, the franchise are ours—and men and women can work together in their joint trust for the common good. Great is the debt we all owe to the beloved foundress of this Guild in all that she has shown through many a difficult year—great visions of service, great heights of comradeship; and, above all, that the obstacles of life are the stepping stones that call out our highest powers, if only we trust in the Divine guidance that will ever lead us onwards and upwards until at last we reach the Kingdom of Heaven.

**THE GUILD'S ACTIVITIES.**

Miss White, before entering on the report of the year's work, spoke with great regret of the death of a much-loved Guild worker, Mrs. Sloan, who was Miss Lesley Lyon, and expressed her deep sympathy with her family.

The main activities of the Guild were then outlined, and Miss White spoke of the great improvement noticeable in the tenement houses in Grenville street and Summerhill, with which the oldest branch of the work is concerned. There is greater cleanliness in the houses, regular payment of the rents, and, what the Guild rent collectors value most of all, there is friendliness and willingness to co-operate shown. Another thing that marks an advance is the desire for beauty, a wish for pretty things, above all, for flowers. I do want to interest all the Guild members in these tenement houses, Miss White said, there is so much they could do to help, such as arranging excursions. It is a wonderful thing for these people to get out into the country for a day. Anyone who really can do it ought to ask some of the tenement house people out for a holiday. The improvement in the houses is entirely due to the Guild rent collectors. I feel that no words of mine could possibly pay a sufficient tribute to them and their admirable work.

Another branch of the Guild work is the bursaries; there are forty-seven old ladies on the list and assisted by this fund. The Bursary Fund received this year a wonderful gift from a very rich and very generous gentleman in Texas to whom Miss M. Hopkins had sent a bursary paper.

**THE PEMBROKE GARDENS COTTAGES.**

The Working Girls' Hostel for girls coming to town to seek employment or who are in work has done splendid work. One Guild scheme for which it is not necessary to ask any help is the Pembroke Gardens Cottages, given by Lord Pembroke and an Irish charitable fund. The cottages are charming, and it is an ideal little community.

Miss White suggested that the Guild members should try to help individually some of the old women in the tenement houses, some of whom have only 7s. 6d. a week altogether. Gifts for this purpose had been given by Lady de Vesci and Lady Arnott. Group adoption was advised, by which several members might join in contributing a small sum a week for one of the women. Reference was

(Continued on Page 11, Column 2.)

## TO-DAY'S INDEX.


| | Page. |
|---|---|
| **LEADING ARTICLES:** | |
| Cork's Opportunity | 6 |
| Cyprus | 6 |
| The Universal Speech | 6 |
| The Man in the Moon | 6 |
| **SPECIAL ARTICLES:** | |
| An Irishman's Diary | 4 |
| Control of Channel Swims | 4 |
| Fels Cecil Prospects | 4 |
| The Dilettante | 4 |
| **GENERAL:** | |
| A Southern Letter | 5 |
| Appointments | 7 |
| Foreign Missions | 5 |
| Foreigners Safe | 7 |
| Galway to New York | 5 |
| King Amanullah in Moscow | 7 |
| Lightning Causes Village Fire | 7 |
| Motor Cycling in Phœnix Park | 11 |
| Seaplanes Burned | 8 |
| The Alexandra College Guild | 7 |
| The Dublin "Zoo" | 5 |
| The Ford Works | 11 |
| The Rector of Avening | 8 |
| U.S. Markets | 8 |
| Woman and Her Home | 3 |
| **LETTERS TO THE EDITOR:** | |
| Youth and the Church | 5 |
| Ireland as a Commercial Ba'e | 5 |
| Northern Ireland Currency | 5 |
| Shakespeare's English | 5 |
| **FINANCIAL NEWS AND MARKETS** | 10 |
| **SPORTING NEWS** | 12-13 |


## ENGAGEMENTS.

astle, 11 a.m.
ion—Clery's Restaurant, 1 p.m.
ion for the Blind—41 Upper
t, 5.30 p.m.
or Fox—T.C.D., 4 p.m.
Engineers—35 Dawson street, 8
Last Lock."
Hello Charleston!"
Casey's Court."
Plays.
Up in Mabel's Room."
The Tyrolean."
isco" and Varieties.
"The Sunset Derby" and
ller."
ouse—"The Monkey Talks."
ema—"The Bohemian Girl."
Lovers."
ouse—"That's My Daddy" and
n Laoghaire—"Annie Laurie."
demy Exhibition—Metropolitan
Kildare street.

*rman.*

the reproduction in the *Irish* nesday last of an old print, Sadler in his balloon above arbour in 1812, it may be at the tombstone of the he churchyard of St. Peter's Oxford, is to be restored, and d in the church by the Royal Society. James Sadler attempt to cross from England in October, change in the direc- nd forced him to descend in iverpool, and he was rescued loat. His son, Windham a successful balloon trip to Holyhead in 1817, five father's failure to accom- feat.

of motor coach companies mitted to the Home Secre- iew to showing that, if the mpleted in accordance with must be excessive speed at the route. The responsi- ercing the law with regard f motor vehicles rests with o are concerned only with s occurring within their own lieved that the Home Secre- ring a system of co-ordina- the police forces, so that les may be timed over long through districts for which e county or borough con- sponsible.

*Business.*

ng week in the House of Com- ises to be interesting; for portant matters will come up on. To-morrow there will be ration of amendments on the of the Franchise Bill regard- ount to be allowed for election The most interesting debate, ll be that of Thursday, when, ign Office vote, the question of be raised by Mr. Ramsay and Mr. Lloyd George, both of anxious to make speeches on Sir Austen Chamberlain is nd, in the circumstances, now rouble is

## GALWAY TO NEW YORK.

### WESTWARD-BOUND SAILING.

FROM OUR OWN CORRESPONDENT.

*GALWAY, Sunday.*

The North German Lloyd liner Muenchen, which left Bremen for New York in the early hours of last Thursday, sailed up Galway Bay shortly before three o'clock yesterday afternoon, and anchored on the roadstead not far from the lighthouse. Simultaneously the Galway Bay steamboat Dunaengus left the Dunaengus Dock carrying 150 passengers for New York and the States. Of these one hundred were third class passengers from the Counties of Galway, Mayo, Roscommon, Clare and Limerick, the remainder being tourist and cabin class passengers, many of whom were returning from holidays in Ireland or going to America on a visit to relatives. Pending the erection of the disinfectant station close by the Galway Docks disinfection facilities were afforded in the Galway Central Hospital, where everything worked smoothly under the supervision of Dr. Michael Davitt, the resident physician; Dr. Vandeleur, of Queenstown; Mr. Kennedy, Queenstown, and the staff recently appointed by the Galway Urban Council. A fleet of motor cars transferred passengers from the Limerick Steamship Company's Lloyd's Agency Offices at the docks to the inspection station.

So great was the interest in the first westbound sailing that has taken place from Galway for a generation that enormous crowds from all parts of Connacht gathered in the city from early morning.

**AN EXCITING INCIDENT.**

Shortly before the tender left the docks an exciting incident occurred. Mr. Stephen Walsh, of Spiddal, endeavoured to jump from the dock-side on to the deck of the Dunaengus. As he was about to do so, someone on the quay-side caught him by the coat-tails, with the result that he fell a distance of twelve feet into the dock between the steamship and the quay wall, and immediately sank. Mr. Neil Delargey, junior, swung over the ship's side on a rope as Walsh came to the surface. The rope was deftly wound under Walsh' arms, and, with the assistance of other members of the crew of the Dunaengus, and amid the cheers of the spectators, he was hauled aboard, little the worse of his adventure.

The Dunaengus put the passengers and a number of visitors aboard the Muenchen at 3.30, the ship's band rendering popular Irish airs.

The Board of Trade inspectors, immigration authorities, and Customs officials got through their duties with celerity, and the liner sailed away on her Westward course shortly before 5 o'clock. As she passed south-westward, along the promenade at Salthill, a great farewell cheer was raised by the crowds that lined the front.

**MESSAGE FOR NEW YORK.**

During the brief period that the Muenchen remained in Galway Bay an interesting function took place on the captain's bridge. Mr. Philip O'Gorman, President of the Galway Chamber of Commerce, accompanied by the secretary and some members, handed to Captain Wittstein, of the Muenchen, a letter of greeting from the Galway Chamber of Commerce to the President of the New York Chamber. The letter stated:—

"The President of the Galway Chamber of Commerce, on the inception of the Westward-bound service from Galway to New York by the North German Lloyd Steamship Company, sends his greetings to the President of the Chamber of Commerce of New York. He is impelled to do so by the circumstance that the City of Galway has a link with the New World to which no other town or city in Great Britain or Ireland can lay claim. In Galway we live in the knowledge that when Christopher Columbus planted his standard on what was then to us the unknown world, one of the mariners who shared his labours was a Galway man. This circumstance is easily understood when it is remembered that in those days Galway was an emporium of Spanish trade. We are confidently looking forward to the unrivalled geographical position of Galway asserting itself, with steamers sailing between Galway and New York, and with a steamer traversing the distance between St. John's and Galway in little more than three days, and an aeroplane taking up the mails at the aerodrome in Oranmore, a suburb of this city. A saving of two or three more days, at least, will be effected in the delivery of American mails in London and Paris.

**MAJOR FITZMAURICE.**

"The bearer of this letter is Captain Wittstein, of the ss. Muenchen, and the President of the Galway Chamber of Commerce recalls that exactly twelve months ago, when Captain Wittstein piloted his great ship into Galway Bay, on the occasion of the opening of the East-bound service of the Lloyd Steamship Company to Galway, he was greeted on entering the bay by a fleet of aeroplanes in the service of the Free State under the command of Major Fitzmaurice, and, like yourselves in New York, we in Galway are rejoicing in the fame of that distinguished airman to-day.

"Accept once more my good wishes for yourself and for the great city with which you are so honourably accociated."

Captain Wittstein said that he would gladly bear the letter personally to the President of the New York Chamber of Commerce, and convey to him the good wishes of the citizens of Galway, whose beautiful and sheltered bay would, he felt sure, be more closely linked up with the Port of New York as the years passed by. Last Christmas he entered the bay without a pilot, and, indeed, he could have entered it that day and left it again; because it was safe and open, and afforded as secure an anchorage for a big liner as there was in the world.

An interesting fact was that the Muenchen carried outward a great number of letters and packets specially posted and endorsed for the sailing, as well as over two thousand tourist guides to Galway City, specially printed for the visit.

## LEOPARDSTOWN RACES.

### SMART TOILETTES IN THE CLUB ENCLOSURE.

FROM OUR LADY CORRESPONDENT.

Glorious summer weather favoured the meeting at Leopardstown on Saturday afternoon, and very good sport was enjoyed. The surrounding country looked its best, and the herbaceous borders on the members' lawn were gay with flowers.

Soft tones predominated in the smart toilettes worn by the ladies, and there was a good attendance in the Club Enclosure, among whom were:—General the Right Hon. Sir Bryan Mahon, Sir Walter and Lady Nugent, Major Boyd-Rochfort, V.C., and Mrs. Boyd-Rochfort; Sir Michael and Lady O'Loghlen, Mons. Goor, Belgian Consul; Colonel and Mrs. Branston Newman, Dr. T. H. Croly, Colonel and Mrs. Clarke, Mr. J. W. Murland, Mr. and Mrs. Herbert Dudgeon, the Hon. Mrs. Dewhurst, Miss Stopford, Dr. and Mrs. Maunsell, Major Shirley, Miss Scovell, Mr. and Mrs. C. T. Wallis, Commander Garvey, Mrs. Crauford, Captain and Mrs. French, Miss Marion Ryan, Miss Holmes, Mrs. Shuldham, Surgeon and Mrs. Meade, Mr. Erikson, Miss Hughes, Captain and Mrs. Brown, Mr. T. Kennan, Mrs. MacDermott, Dr. and Mrs. Quin, the Misses Martin, Miss Brudenell Murphy, Miss Hamilton, Mrs. Morton Jackson, Miss Chichester, Mr. F. Vernon, Mr. and Mrs H Jackson, Miss Kennedy, Mr. J. H. H. Peard, Captain and Mrs. G. Martin, Dr. Hackett, Mrs. Nolan, Mr. and Mrs. McCann, Mr. and Mrs. Steen, Mr. J. Parr, Miss Bagot, Miss Petite O'Hara, Mrs. Croft, Mrs. Maude Walsh, Mr. and Mrs. Kelleher, Mr. and Mrs. H. M. Hartigan, Mr. J. T. Rogers, Mr. Leonard, Mr. J. J. Parkinson, Mr A. D. Comyn, Mr. H. Ussher.

## NAVAL VISIT TO NORTHERN PORTS.

### FLOTILLA CALLING AT BELFAST.

Several vessels of the Atlantic Fleet will call at Northern Ireland ports during the forthcoming summer cruise. The H.M.S. Repulse, battle cruiser (Captain Hallett), which carried the Prince of Wales on some of his cruises abroad, will arrive at Bangor on June 9th, remaining until the 25th.

The Fifth Destroyer Flotilla will be at Belfast from June 15 to June 18. Captain Elliott commands this flotilla, of which the Wallace is flotilla leader, and the other ships are the Velox, Versatile, Vimy, Vortigern, Walker, Warwick, Watchman, and Wakeful.

## MR. COSGRAVE IN CORK.

(Continued from Page 7, Column 2.)

be noticeable in this particular controversy—not controversy, but problem—and that I put to you is in itself one of the best indications of an improvement of public mind upon public questions. (Applause.)

**MANY BIG PROBLEMS.**

"Another matter I would like to refer to is our economic position. Day after day there are applications from all parts of the country for new services—for grants from the State Treasury towards new services or the improvement of existing services. We hear occasionally requests for improvement of our social services.

"I want, not merely the people of Cork, but the people of Ireland, to throw their minds back over the last five or six years, to see what has been done and to pay some attention to the capacity of the people to bear any further burdens. I want them to make up their minds whether we do not require some bigger effort towards increased production and better marketing.

"We have made available nearly two million pounds towards the service of housing, but, standing and looking back on what has been done, we are confronted with the indisputable point that five or six or seven times more remains to be done within the next few years if we are going to do anything to improve the condition of living of our people.

**PEAK REACHED IN TAXATION.**

"We cannot expect people to bear any more taxation than they have borne for that service within the last few years. That is not a political matter upon which political differences are held by any party in the State. The Committee presided over by Mr. Rice met representatives of the employers and labour, and they recommend that a conference be held immediately between the persons concerned, to see how it would be possible to bridge that chasm, which up to this has been bridged by the State and the municipalities—and by the State is meant the people: the man in the street, who had to put his hand in his pocket every time and find the money.

"When you ask for new services or an improvement of the old you are asking the man in the street to put his hand in his pocket, and no matter what political changes there are that will always be the case. While the distribution of a tax may lie upon one section of the people heavier than upon another, the main burden of it falls upon industry and commerce, and its reactions on the trade of the country make themselves felt.

**A BURDEN FOR POSTERITY.**

"Taking into account all our liabilities at the moment and sizing up our assets, our national indebtedness is about twenty millions. Any further increase in that national indebtedness will not be met by us, but by our children, so that we must see to it that every service, every organisation, every business in the State must improve in efficiency, increase its production, and develop and make better markets than hitherto have been. I do not come here to lecture you. Whoever replaces me will have to tell the same story upon whatever platform he may stand."

Talking of the gradual reduction of taxation and the improvement of public services which had been effected by the Government, Mr. Cosgrave said there was a growing appreciation of the difficulties which faced the State, and the Executive had received a greater measure of support in dealing with the problems confronting them.

## "MIRACLE WORKERS."

### MR. McGILLIGAN IN CAUSTIC VEIN.

Mr. McGilligan, Minister for Industry and Commerce, said that when people began to speak of Government aid, and began to analyse what a Government could do to help employment in any city, would they ask themselves what use had been made in Cork by employers or by labour of the facilities that that Government had offered to keep industries there as well as in every other city in the country? Let them ask if there was still money at the disposal of Cork people of enterprise who may care to use it for the development of themselves and their city, and, when various problems arise, whether there has been co-operation both on the part of Capital and Labour.

"When that examination is made," continued Mr. McGilligan, "it will be found that there is some lack of enterprise displayed in this city, once so renowned for its enterprise and courage in industrial matters. We are now at a time when political conflict to a great extent has ceased, and when there should be co-operation among all classes in the community to see that we get back to the state that at least this city once stood in and get comfort brought to the people, and in order to get that comfort we want people to show enterprise and develop industries for themselves and their city. Let the blame—if it be blame—be properly placed. The time is now ripe for those who have delayed so long. This time next year the waters of the Shannon will be supplying current which will be at the disposal of those who want to have the power for the purpose of industry. It is time for the people to be stirring themselves and see what use will be made of that power, and see how that great scheme may reach success."

**THE MIRACLE-WORKERS.**

In a short while, proceeded the Minister, a session of the Dail would have finished and the people would have a complete record of the party that came in to work wonders in their country, and they would have something upon which to turn their vision and examine and put it into contrast with the work that had already been done. It remained for those who were listening to value what had been done by those people in comparison with their promises. When that comparison had been made, he wanted the people to summon the "miracle-workers" before them and ask for an account of whatever limited stewardship had been entrusted to them. They might answer: "We had not the power, but we had the will"; but after so many months to clarify their thoughts on the different problems, they should be able to state clearly and decisively what they would do and how they would do it if ever they got into power.

When that would come before the people, they (the Government Party) would come again with their good old programme, and ask the people to choose between achievement and promise, and, if there were another election, he was fully confident that the result would show that President Cosgrave would be the senior representative of Cork City. (Applause.)

Mr. M. Egan, ex-T.D., presided, and other speakers were Messrs. Vincent Rice, K.C., T.D., and Barry Egan, T.D. The meeting was preceded by a band parade of the city.

## LINER'S COURTESY.

### VANGUARD OF U.S. TOURISTS WITNESS CRUISE

Early yesterday morning as the White Star liner Baltic, homeward bound from New York to Queenstown, was approaching the Irish coast a wireless message was received that President Cosgrave, accompanied by Mr. McGilligan, the Minister for Industry and Commerce, was making a tour of inspection of Queenstown Harbour and its approaches. Shortly afterwards the five hundred passengers on board were set wondering at the sight of the ship being "dressed" as she neared Queenstown Harbour.

The Baltic entered the harbour gaily be-

(Continued at foot of next Column.)

## THE GENERAL SYNOD.

### PROGRAMME FOR THE WEEK.

FROM OUR CHURCH OF IRELAND CORRESPONDENT.

This week sees the opening of the Twentieth General Synod of the Church of Ireland, in which representatives from the dioceses of Ireland will sit to take counsel together for the welfare of the Church. Besides the important matters of business or policy which will occupy the attention of the members of the Synod, there will be many gatherings of interest to clergy and laity alike. The clerical meetings at 9 a.m. in Trinity College will be occupied this year with the general subject of "The Use of the Bible," the papers and speeches each morning dealing with various uses of the sacred Book, as will be seen below.

Then the great missionary agencies of the Church take the opportunity of giving first-hand information about the position in the mission field. In this connection attention is drawn to the presence in Dublin of the possessor of that picturesque title—The Archdeacon of the Arctic.

A conscientious Synodsman will find it difficult to make time for a visit to the Spring Show if he is to be thoroughly interested in the various departments of the work of the Church both at home and abroad.

The absence of the Primate from the chair will be regretted by all the members, who will, nevertheless, be glad to think that Dr. D'Arcy is benefiting in health by his enforced holiday.

The Synod will meet at 12 noon on Tuesday; at 11 a.m. on the following days. It will be preceded by a Service in Christ Church Cathedral at 10.30 each morning.

Appended is the programme for the week:—

TO-DAY (MONDAY) — 2.30: Dublin Clerical Association at 37 Dawson street. Col. iii. 5. "The Church and Youth." The Rev. J. Tobias. Speakers—The Rev. H. E. Moore, the Rev. H. G. Forde, the Rev. A. S. Bluett. 3 p.m.: Annual meeting Colonial and Continental Church Society in Gregg Hall. The Rev. Canon Morrow or the Rev. C. C. Griffiths, M.C. Chairman—The Bishop of Cork. 8 p.m.: Opening Service in St. Patrick's Cathedral.

TUESDAY, MAY 8th.—7.45 a.m.: Holy Communion in College Chapel. 9 a.m.: Clerical Meeting in Graduates' Memorial, T.C.D. Paper on "The Devotional Use of the Bible" by the Bishop of Cork. Speakers—The Bishop of Ossory and Canon Baillie. Chairman—The Bishop of Kilmore. 3 p.m.: Mothers' Union Speakers' Conference at 12 Merrion Square. Speaker—Mrs. Head. Tea 4.15. 4.30: Irish Church Mission Meeting at 5 Townsend street. The Rev. A. W. Habershon, the Rev. T. C. Hammond. 4.45 p.m.: General Conference G.F.S. Associates at 35 Dawson street. Chairman—Hon. Georgina Dillon. Tea 4.15. 5 p.m.: Annual Meeting Church of Ireland Jews' Society in 42 Dawson street. Dr. H. G. Orr-Ewing and Mr. B. S. Rosenthal. Chairman—The Bishop of Tuam. Tea at 4. 8 o'clock: Evening Meeting in Hall of Jews' Society, 16 Harcourt street. Dr. H. G. Orr-Ewing. Chairman—Sir Wm. J. Smyly, M.D. 8 p.m.: Annual Meeting Hibernian Bible Society, 42 Dawson street. The Rev. W. Sherratt (Secretary for Burma). Chairman—The Bishop of Meath. 8 p.m.: Annual Meeting Church of the Temperance Society in Gregg Hall. The Rev. A. W. Habershon (St. John's, Blackheath), the Rev. E. J. McKee. Chairman—The Bishop of Tuam. Tea 7.30.

WEDNESDAY, MAY 9th.—7.45 a.m.: Holy Communion in College Chapel. 9 a.m.: Clerical Meeting in Graduates' Memorial, T.C.D. Papers on (1) The Critical, (2) The Exegetical Use of the Bible by (1) the Bishop of Tuam, (2) Archbishop King's Professor. Speakers—(1) The Rev. W. Bell and the Rev. J. D. Osborne. Chairman—The Bishop of Meath. 11 a.m.: Gathering of Children, Irish Church Missions, 5 Townsend street. 11.30 a.m.: Annual Service for Associates of Friends G.F.S. in Lady Chapel, St. Patrick's Cathedral. Address by the Bishop of Meath. 2 p.m.: Central Council Meeting G.F.S. at 20 Upper Merrion street. 3 p.m.: South American Missionary Society in Gregg Hall. Mr. W. Barbrooke Grubb, the Rev. E. D. Panter, late Commander. Chairman—Sir Robert Kennedy. 8 p.m.: South American Missionary Society in Gregg Hall. Speakers as at 3 p.m. Chairman—The Bishop of Meath. 8 p.m.: Annual Meeting Church Educational Society at 5 Townsend street. The Rev. Chancellor Granam, the Rev. Canon Wm. Pike. Chairman—The Bishop of Tuam.

THURSDAY, MAY 10th.—7.45 a.m.: Holy Communion in College Chapel. 9 a.m.: Clerical Meeting in Graduates' Memorial, T.C.D. Paper on "The Pastoral Use of the Bible," by Canon Moeran. Speakers—(1) In Preaching, the Dean of Ossory; (2) In Contact with R.C. Neighbours, the Rev. T. C. Hammond; (3) In Teaching the Children, the Rev. E. C. Hodges. Chairman—The Bishop of Derry. 10.45 a.m.: Meeting of Incorporated Members G.F.S. in Chapter Room, Christ Church Cathedral. The Archdeacon of the Arctic (the Ven. A. L. Fleming). The Bishop of Meath in the chair. 2.6 p.m.: Hibernian Bible Society Sale of Work in Dawson Hall, 3 p.m.: Conferences of District Secretaries of Dublin University Mission to Chota Nagpur, 37 Dawson street. Discussion—Address by Miss Roe (of the Mission). 3 p.m.: Annual Meeting of Hibernian Auxiliary of Zenana Missionary Society in Gregg Hall. Speakers—Miss Gibson (India), Miss Orpen (Girls' Auxiliary), Miss Jackson (China). Chairman—The Bishop of Meath. Tea, 4.30. 8 p.m.: Annual meeting S.P.G. in Molesworth Hall. The Archdeacon of the Arctic, the Rev. L. Stocker (Shantung). Chairman—The Archbishop of Dublin.

Friday, May 11th.—9 a.m.: Clerical meeting in Graduates' Memorial, T.C.D. (open to laymen). Rev. S. Cox (C.M.S., London), ov. v. G. Garrett (Uganda), Rev. A. B. Elliott (Telugu Mission). Chairman—Bishop of Ossory. 3 p.m.: Annual meeting of Church Missionary Society in Metropolitan Hall. Panel of speakers—Rev. S. Cox, Rev. G. G. Garrett, Rev. J. Curtis (Fuh-Kien). Rev. A. R. Elliott. Chairman—Bishop of Tuam. 8 p.m.—C.M.S. meeting in Metropolitan Hall. For panel of speakers see above. Chairman—Bishop of Meath.

**ST. PATRICK'S CATHEDRAL.**

As will be seen in our advertising columns, a Service for the opening of the General Synod will be held at 8 p.m. in St. Patrick's Cathedral this evening. The preacher will be the Most Reverend the Bishop of Meath.

The Dean invites the clergy to robe and join in the procession. Those who accept his invitation should be in the Lady Chapel, where the Dean and Chapter will robe, not later than 7.45 p.m. Seats will be reserved for robed clergy.

(Continued from preceding Column.)

flagged, and her arrival excited no little comment amongst the presidential party and visitors as she steamed slowly to anchor, just as the City of Cork Steampacket Company's steamer Kenmare, bearing President Cosgrave and party, passed.

**WIRELESS MESSAGES.**

Courtesies having been exchanged between the commanders of the vessels, the following message was wirelessed to the Kenmare: "Commander, White Star liner Baltic, presents his compliments to the Chairman of the Cork Harbour Commissioners and his distinguished guests. He regrets President Cosgrave and party were unable to inspect the ship whilst in the harbour disembarking passengers and mails, also special consignments of motor parts for Fords, Cork."

**FIRST CARGO BY LINER.**

A reply was received, stating: "President Cosgrave regrets time would not permit him to go on board."

On return from sea the Kenmare circled around the Baltic, after which the latter vessel left for Liverpool. The Baltic (23,884 tons) is the second largest liner calling at Queenstown, and has the distinction of bringing the vanguard of the American tourist traffic to Ireland this season. She also brought the first consignment of cargo by liner from America, consisting of motor parts for the Ford Motor Factory at Cork.

As the Baltic was leaving for Liverpool her commander received the following wireless: "President Cosgrave, the Lord Mayor of Cork, and the Chairman of the Harbour Board present their compliments to the Baltic's commander, and are very grateful for the nice compliments paid them in delaying his magnificent ship for inspection, and note with pleasure the direct import of motor parts for Ford's works."

## THE RECTOR OF AVENING.

### CHARGES OF NEGLECT DENIED.

### CHORISTER VINDICATED

When the inquiry into the conduct of the Rev. O. E. Hayden, Rector of Avening, was resumed at Gloucester on Saturday allegations of non-visitation were further investigated, the charges of habitually frequenting alehouses having been dropped on Friday.

At a previous hearing evidence was given regarding the Rector's association with Miss Mina Chipp, a teacher, and Miss Winifred Sharpe, a member of the church choir, the allegation being that that association had caused scandal in the village.

The Rector's leading counsel, Dr. W. Earengey, was assisted by his wife, who is a barrister.

Sir Francis Hyett, the veteran Chairman of the Gloucester Quarter Sessions, presided over the Commission, which consisted of four clergymen and three laymen.

**VILLAGE FREE WILL SCHEME.**

On Saturday the first witness was Mrs. Harris, of Avening, who said that the rector called on her occasionally. The rector had not actually neglected her.

Mr. William Dee, who said that he had lived in Avening all his life, stated that the rector did not call on him when he was ill. Mr. Hayden had never called on him.

The fact that Mr. Dee lives at the Cross Inn led Dr. Earengey to point out that, although the rector was originally charged with frequenting alehouses, he had not, at any rate, called at the Cross Inn.

Major Ryan, Avening Park, Avening, spoke of a free will scheme in the village, and was asked by Dr. Earengey did the rector not say his objection to visiting was that he did not want to ask for money.

Major Ryan—I cannot say whether he actually said that or not.

He never refused to call if you sent for him? No.

**THE RECTOR'S EVIDENCE.**

The rector returned to the witness chair, and Dr. Earengey said to him: "It is suggested that it is part of your duty to visit Nonconformists, whether sick or not?"

The Rector—My attitude towards Nonconformists has all along been that I am ready to go and see them if ever they want to see me. I visit many Nonfonformists and have continued to visit them until they Baillie. Chairman—The Bishop of Kilmore. showed by their manner that they did not want my ministrations. Apart from that, to-day I called on many Nonconformists and have many friends among them. The rector added that "out of charity, if nothing else," he would visit cases in illness.

Dr. Earengey—So far as you know have you ever neglected your duty?—No.

Mr. Hayden said that of the ten candidates put up for the Avening Parish Council he came third—six votes behind the first man. That, to quote Dr. Earengey, was at the time when these rumours were rampant.

The rector was then asked about the complaint of Mr. Fowells, a previous witness, that he had not called on him when he (Mr. Fowells) was in hospital.

Mr. Hayden replied that that was "the only case he had on his conscience." The rector said that when his wife visited the house of Mr. Hares, the village schoolmaster, she had the door-slammed in her face. Moreover, Mr. Hares "accused me of sending his wife an anonymous postcard; and, worse than that, he said that I had not the pluck to send a postcard myself, but shoved it behind the skirts of a girl."

Mr. Clements later asked the rector: "Do you agree that one of the greatest needs of the present day is continuous systematic visiting by the clergy, irrespective of rank or class?—It is.

The President said that the charge was limited to visiting the sick.

The rector later remarked—You remember what Our Lord said: "If they will not receive you cast off the dust." If you have a higher authority let me know.

**THE RIVAL FACTIONS.**

The members of the Commission then retired for a private consultation. On their return, ten minutes later, the President told Dr. Earengey that in his preliminary remarks he need only address the Commission on the charge of "language."

"After we have heard Mr. Clements," the President added, "we may ask you to address us on the other charge."

Dr. Earengey then addressed the Commission. The rector, he said, had been faced with great difficulties. Indeed, whichever way he turned, unless he was a superman, he would have been in trouble. The rival factions in the village pulled different ways, and got into such a state that it would have been impossible for a man to walk easily in such a parish. Colonel Ricardo, said counsel, seemed determined at all costs to get rid of the rector, whether he was guilty or not guilty.

**RECTOR'S WIFE'S EVIDENCE.**

Mrs. Hayden, giving evidence said, in reply to Dr. Earengey, that she herself had done a great deal of visiting. It was untrue, she declared, that her husband neglected his duties in that respect.

A number of other witnesses testified that the rector had visited in the parish.

At this stage Mrs. Earengey helped her husband in the task of examining the witnesses, and was congratulated by Mr. Clements, amid laughter, on the fact that she had not put a leading question.

The President informed Dr. Earengey that it would not be necessary for him to call more of his witnesses.

Dr. Earengey said that combing out Avening, with its 800 souls, the prosecution could only get two persons to give trivial instances of bad language by the rector on two occasions. On the evidence put forward by the prosecution they had failed to prove their case, and, further than that, the rector had established his innocence.

Mr. Clements, in his address to the Commission, said that it was better, the accusations having been made, that the matter should be thrashed out once and for all. If the Commission found in favour of the rector, then he thought that the people in the parish ought to abide by its findings loyally. Before going to Avening Mr. Hayden was a schoolmaster for 17 years. He came from a mere profession to the exercise of a sacred office. Counsel suggested that the rector never fully realised that, and asked did he adapt himself to that new position.

It ought not to be put on the prosecution that they should bring examples of bad language daily, weekly, or monthly used by the rector. He asked the Commission to accept the evidence of Miss Myrtle Byng that she did hear the rector use bad language, and that she stopped visiting the rectory on that account.

The President said that, in connection with alleged impropriety between the rector and Miss Chipp, the circumstances in which it was supposed impropriety could be inferred had not been proved, and, in the opinion of the commissioners, Miss Chipp bore an unblemished character.

**DECISION TO BE GIVEN LATER.**

At the conclusion of Mr. Clements' address the President announced that the Commission would report to the bishop, who would give his decision later. The inquiry then ended.

Mr. and Mrs. Hayden were quickly surrounded by friends at the close of the proceedings.

**CHORISTER CONGRATULATED.**

The Rector of Avening preached in his parish church to a large congregation yesterday, but made no reference to the proceedings before the Commission appointed by the Bishop of Gloucester to inquire into certain allegations against him.

After the Service members of the congregation commented with satisfaction on the vindication of Miss Nina Chipp, the chorister, by the Commission. Dozens of people shook her by the hand, and one parishioner said: "We did not expect any other decision." "Nor did I," said Miss Chipp smilingly.

Avening is eagerly awaiting the decision of the bishop, but it is not known when the Commission will submit their findings to him.

## NORTHERN CHEMISTS' VOTE.

The result of the vote of the pharmaceutical chemists of Northern Ireland on the question of reciprocity with Great Britain was made known last Saturday as follows:—In favour of reciprocity, 266; against, 75. Out of 514 papers sent out 343 were returned. There were two spoiled votes.

## FOREIGNERS SAFE.

(Continued from Page 7, Column 4.)

the same time instructed high military officials to hasten to the Japanese headquarters and arrange measures for the prevention of a possible collision. Our representatives were repeatedly insulted, and no result was reached.

"Japanese troops swept the neighbourhood with machine-gun fire, and repeatedly directed their big guns on buildings of the Chinese Government and people.

**ALLEGED MUTILATION.**

"A group of Japanese soldiers was sent to attack the office of the Shantung Commissioner for Foreign Affairs, and after cutting off the ears and nose of Tsai Kung Ksi, the Commissioner, they murdered him and all the members of his staff then present in cold blood.

"The temporary office of the Nationalist Foreign Minister was also fired on and searched by organised Japanese soldiery, and countless Chinese soldiers and citizens were murdered."

The Nationalist Government again has to lodge with the Japanese Government a very strong protest, and has to request the Japanese Government to instruct their troops at Tsinanfu to cease forthwith their firing and withdraw at once.

All questions relating to the violation of international law and treaty stipulations, as a result of the stationing of Japanese troops in Shantung, shall be settled through the proper procedure.

**CHIANG KAI-SHEK'S VERSION.**

*NANKING, Sunday.*

General Chiang Kai-Shek, Commander-in-Chief of the Southern Nationalist Forces, has made a telegraphic statement from Tsinanfu, the capital of Shantung, which his troops have just occupied. In the statement, which is dated Friday, the General says:—

"The British and United States Consuls are mediating, and negotiations are proceeding. Japanese troops have challenged us for no reason whatsoever. They fired upon our soldiers and civilians, and over 1,000 of our officials, soldiers and civilians have been killed.

"Japanese malice and oppression are beyond description. I cannot bow to such bullying. I propose to expose such Japanese deliberate brutality to the world."

## THE OTHER SIDE.

### JAPANESE COMMANDER'S REPORT.

*TOKIO, Sunday.*

General Fukuda, in an official report from Tsinanfu, emphasises the fact that according to all the indications the outbreak was prearranged, and that the heavy casualties among the Japanese troops and civilians were due primarily to the removal of defence works, after Chiang Kai-sheik's assurance that foreigners would be safe.

In addition this, the Japanese forces were attacked simultaneously from the front and rear, and this fact rendered the task of rescuing civilians outside the guarded area very difficult. Agreements were twice made to cease fighting, but each time they were violated by the lawless Chinese elements.

**FIENDISH TREATMENT.**

The Japanese Consul-General in Tsinanfu stated that none of the bodies of the Japanese victims in the recent fighting could be identified, so terribly had they been mutilated. The women especially seemed to have been fiendishly treated. All the men had had their noses cut off and had been mutilated in other respects.

## TWO MOTOR CYCLISTS KILLED.

### DEATH OF DOCTOR WHO EXAMINED VICTIM.

Two motor cyclists were killed at Southend-on-Sea yesterday, and one of the accidents was followed by the collapse and death of a doctor who examined the victim.

John Van Hevan (24), commercial traveller, of Dufferin street, St. Luke's, was riding towards Southend from Shoeburyness when he collided with a char-a-banc, under which he was thrown. His neck was crushed by one of the wheels, and he died instantly. Several women in the char-a-banc fainted. His pillion passenger, Miss Rose Lankshere, of Hyde road, Horton, was thrown clear, but received injuries to her legs.

Dr. Midgley Reeve, of Southchurch road, Southend, who was passing in his car, examined the body before it was removed to Southend mortuary. Dr. Reeve then motored to the beach at Shoeburyness, where he fell dead.

The victim of the second accident was Edmund Waller (21), of Great Eastern avenue, Southend, who was killed in Victoria avenue, about a hundred yards from his home. He collided with another motor cyclist, named Charles Percy le Maitre, of North road, Westcliff, and his neck was broken. Le Maitre was taken, unconscious, to Southend Hospital, with his skull and jaw fractured. His pillion passenger, William Mark Porter, of Fairfax Drive, Westcliff, received scalp wounds and concussion, and was also taken to hospital.

## OBITUARY.

### PROFESSOR DANIEL KEHOE.

We regret to announce the death of Professor Daniel Kehoe, which occurred yesterday at 38 Waterloo road, Dublin, in his fortieth year. He was qualified M.R.C.V.S., 1909, and shortly afterwards was appointed Research Officer to the South African Government at the Government Laboratories, Pretoria, where he remained from 1910 to 1918, afterwards returning to the Veterinary College of Ireland as Professor of Pathology and Bacteriology. He was a brilliant student, and gained many distinctions. Ardently devoted to his profession, he wrote some very valuable works on veterinary science.

### THE REV. DR. STEVENSON.

The death took place in an Aberdeen nursing home yesterday of the Rev. Dr. W. B. Stevenson, for many years organising secretary of the Foreign Mission Committee of the Church of Scotland, and for three years its convener. Dr. Stevenson, who was sixty-six years of age, came from Edinburgh to address meetings on the Deeside last week. After speaking at Aboyne, he became seriously ill and was removed to Aberdeen.

### MR. BARRY PAIN.

Mr. Barry Pain, the well-known novelist and humorist, died after a serious illness, at his home at Bushy Grove, Watford, on Saturday, aged sixty-three years. For thirty-five years he had been ranked among popular writers. His work began at Cambridge, where he was born. He was among the favourite contributors to *Granta*, the University magazine. Mr. Pain was a Classical Scholar of Corpus Christi, College. He published regularly a book a year since 1891. During the Great War he served in the Royal Naval Volunteer Reserve, and on the London Appeal Tribunal.

## WEATHER FORECAST.

*General Inference.—Anti-cyclones are centred to the North-west and South-west of the British Isles, and there are depressions over Scandinavia and France. Cooler and less settled weather, with Northerly winds, will set in over the British Isles, Northern and Western districts being affected first.*

*Ireland, all districts.—Southerly winds, light to moderate, freshening, becoming cloudy and less settled with occasional local rain and perhaps thunder later; some morning mist or fog; visibility improving; much cooler.*

*Irish Sea.—Crossings from Holyhead, Heysham, and Stranraer. St. George's Channel—Crossing from Fishguard—Freshening Northerly winds; becoming cloudy, occasional rain later, some morning mist or fog, visibility improving; sea slight, increasing.*

Dixon and Hempenstall Barometers and Thermometers. 12 Suffolk street, Dublin.—(Advt.)

THE SUN.

| | | | |
|---|---|---|---|
| To-day... Rises | 5.40 | Sets | 9. 4 |
| To-morrow,, ,, | 5.38 | ,, | 9. 5 |
| Lighting-up Time | | | 10. 4 |

HIGH WATER—DUBLIN.

| | | | |
|---|---|---|---|
| To-day....Morning | 1.39 | Afternoon | 1.51 |
| To-morrow.. ,, ... | 2. 8 | ,, | 2.25 |

## CALL THAT DID NOT COME.

### PRINCE CAROL AND THE PEASANTS' PARTY.

### QUIET CONGRESS IN RUMANIA.

Prince Carol of Rumania, interviewed at Godstone, Surrey, yesterday, said:—"I am waiting, and if Rumania calls—as I think she may—I will answer."

He made this statement at the hour fixed for the assembly at Alba Julia of thousands of Rumanian peasants in a congress, the outcome of which, it had been suggested, might possibly be the overthrow of the present Government and a call to Prince Carol to take the throne at present held by his six-years-old son, King Michael. The interview took place in the Surrey home of Mr. Jonescu, Prince Carol's devoted friend and fellow-countryman, at Oakhurst Court.

Prince Carol, speaking in fluent English, said:—"Unhappily, the situation in my country is not very good. Changes may come, but what those changes may be I cannot say. They will appear later. But I do want it clearly to be understood that I am not making a bid for the throne of Rumania. Some people appear to think that I am trying to kick my son off the throne. That is wrong."

"You must clearly understand," he said, "that I do not meddle in the interior politics of my country. I am in no way associated with any political party; nor am I identified with any politicians in Rumania. I am not concerned with parties, but with the welfare of my country. I have to hold myself above party."

**THE PEASANT CONGRESS.**

FROM REUTER'S CORRESPONDENT.

*BUCHAREST, Sunday.*

Delegations of "National Peasants" arrived in Alba Julia this morning from all over the country. There were also delegates from the national workshops at Reschitza and Petrochani. Everything has been most orderly so far. The meeting opened at 10 o'clock with the reading of the annual report on party activities and, according to reports, terminated in perfect order.

The principal speakers were M. Maniu, leader of the party; M. Mihalache, M. Lugojanni, secretary of the party, who read the annual report; M. Halppa, M. Vaida and M. Popovici.

A resolution was moved and adopted calling for persistence in the demand that M. Maniu and the party should hold office immediately, and upholding the party's resolve to struggle on for the attainment of its aims. The resolution violently attacks the Liberal Party and the general policy of the Government.

A fresh note in the anti-Governmental campaign is introduced by an appeal to the Allied peoples and the League of Nations for a favourable settlement of questions affecting Rumania.

**RESOLUTION TWICE ADOPTED.**

The resolution affirms the party's will to defend the country's present frontiers to the last drop of blood, and declares the national unity to be indestructible. A public out-of-doors meeting was held after the Congress, and passed the resolution over again.

The Ministry of the Interior has no incidents to report. Similar meetings at Jassy, Braila, and other centres passed off quietly with the adoption of similar motions.

*Later.*

The delegates of the National Peasants' Party have left Alba Julia without incident. Two deputies of the party conferred with M. Tartaresco, Under Secretary of State for the Interior, in connection with the arrangements for the departure of the delegates.

M. Maniu, the leader of the party, has left for the capital to ask an audience of the Council of Regency in order to present the resolution passed at Alba Julia.

It is stated in Government circles that there is no question whatever of a change in the political situation.

## BATHING ACCIDENT NEAR LIMERICK.

### COLLEGE BOY DROWNED.

FROM OUR OWN CORRESPONDENT.

*LIMERICK, Sunday.*

A sad drowning accident took place at Loughmore, three miles from Limerick, yesterday afternoon. A number of the senior boys at Mungret College, in the charge of one of the Fathers, were returning from a walk when some of them went to bathe near the Raheen end of the lake, where they had bathed a few days previously. One of the boys, James Campbell, a native of Swinford, stepping into a hole, failed to reappear.

The boys nearest went to the rescue immediately, but found no trace of their fellow-student; and, as the hole was, apparently, a very small one, and the water was discoloured, it was some time before the precise place where the accident occurred was located. The body was then recovered and taken ashore. Artificial respiration was resorted to under the direction of one of the local fishermen, and Dr. M'Grath and Dr. Corbo

# ALEXANDRA COLLEGE GUILD: MR. COSGRAVE IN CORK.

The Baroness Ravensdale and Lady Arnott at the Garden Party held last Saturday in connection with the Alexandra College Guild.

At the Alexandra College Guild Garden Party. Sitting (left to right)—Miss F. Meade, Mrs. Greville, Miss P. Bor, Miss E. Perry. Standing—The Lady de Freyne, Miss E. O. Beatty (Hon. Secretary), Mrs. Cecil Watson (Hon. Treasurer), Miss H. B. Lewis, Miss F. S. Smith.

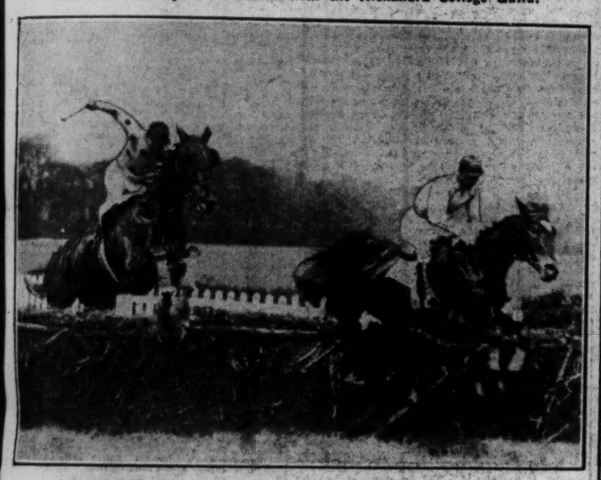

Mr. H. J. Tully's Pearleen (Major Scott up) clearing the last hurdle in front of Mr. J. J. Parkinson's Bawn-na-Glas (left) to win the Shankill Handicap at Leopardstown.

The Countess of Ossory and Miss Kennedy at the Leopardstown Races.

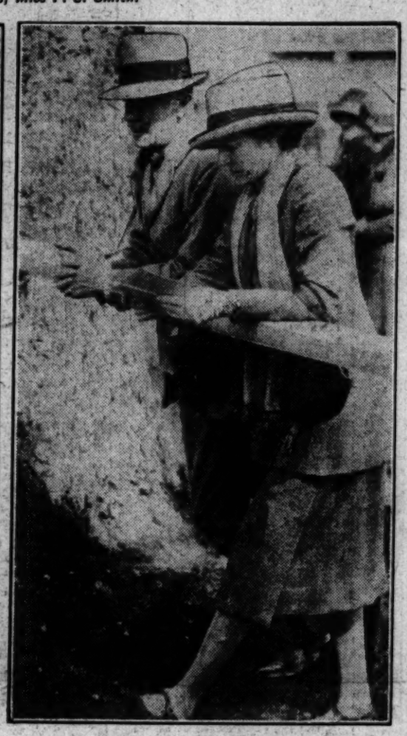

Major and Mrs. Beamish at the Leopardstown Races.

Flashlight photograph taken at the dinner given by the Revenue Commissioners in the Shelbourne Hotel, Dublin, last Saturday night.

President Cosgrave, Mr. McGilligan, Minister for Industry and Commerce, and Mr. Vincent Rice, T.D., photographed with members of the Reception Committee at Cork.

Miss Margot Fleming, who is on her way to Canada to marry Viscount Hardinge, A.D.C. to the Governor-General.

Students upon whom Degrees were conferred at Dublin University last Saturday.

*New toning rinse with every packet!*

Though the price of Icilma Shampoos remains at 4d., each packet now contains a wonderful Toning Rinse suitable for every shade of hair, which removes *all trace of lather*, and leaves the hair in a state of exquisite burnished beauty.
Icilma Shampoos *contain no harmful dyes* and give a rich cleansing lather which penetrates to the roots of the hair and clears away all grease and dust, giving life and strength and preventing the formation of dandruff. The delightful perfume lingers for days, adding to the charm of your personality.

Icilma
WET SHAMPOOS
**4d. per packet.**
*For Dry Shampoo use Icilma Hair Powder.*

*It's the Quality*
*that makes "RONUK" the most economical*
FLOOR POLISH
*and that makes it so quick and easy to use*
By Appointment
To H.M. the King
*Finish this year's Spring Cleaning with the new*
BIG "HALF-CROWN" TIN!
Also 4½d., 6½d., 10d. and 1/6 tins.
RONUK LTD. PORTSLADE SUSSEX

*"Never lost a night's sleep yet"*

Why does baby cry? Indigestion—nearly every time. Remove that and you need never lose a night's rest.
Woodward's Gripe Water will do it.
And remember—Woodward's Gripe Water is absolutely safe, and keeps baby well. For seventy-five years, as mothers, nurses and doctors testify, it has been curing all minor digestive troubles promptly, unfailingly. *And it has never done anyone any harm.*

WOODWARD'S
"GRIPE WATER"
The most famous of all correctives for:—
COLIC TEETHING CONSTIPATION
FLATULENCE LOOSENESS DIGESTION
ACIDITY PEEVISHNESS DISORDERED STOMACH
and all the hundred-and-one ills to which baby is heir.

R.D.S. Show, Stand 63.
ROBERTSON'S TESTED SEEDS
"Where Our Seeds are Sown,
Our Name Stands Out Alone."
*Catalogues free on application.*
HOGG & ROBERTSON, LTD.,
Seedsmen and Bulb Merchants.
22 MARY STREET, DUBLIN

"Presbyterianism on its Trial."
**New Book** dealing with Moderism in the College, the Heresy Trial, Assembly Speeches, Proposed New Formula, etc.
*To be had from the* PRESBYTERIAN BIBLE STANDARDS LEAGUE, 15 COLLEGE SQUARE EAST, BELFAST.
*Price* - 1/- *Postage 3d. extra.*

# LONDON STOCK EXCHANGE FEATURES.

## WILL THE INDUSTRIAL BOOM CONTINUE?

### SURVEY OF THE POSITION.

FROM OUR FINANCIAL CORRESPONDENT.

*59 FLEET STREET, LONDON, Saturday*

It is the opinion of most experts in the City that the present boom in Industrial Shares will probably continue for some time to come—perhaps, for another six months. At such times the usual disposition is to ignore the chance of a termination of the buoyancy within a measurable period, and because of this attitude many people in the past have failed to secure the substantial profits shown to them on paper. If the view mentioned above is correct, we are likely to have good markets for some time to come, but the speculating public should regard the adverse possibilities of the situation. Whatever may be said in regard to the big profits being made by certain companies, such as the makers of gramaphone records, it can scarcely be denied that in many other cases present prices are inflated. This means, of course, that when the inevitable reaction takes place, even if it is delayed for six months, somebody will be left with shares which will be shown to be worth much less than the price paid for them.

### SCOPE FOR CAPITAL APPRECIATION.

There are probably still many opportunities of reaping profits, but what should be borne in mind is that, after such a rise as the markets have had since the early part of last year, it is more than ever advisable to adopt a cautious policy. Those with substantial profits on paper should certainly not be tempted to hold out for the last penny. What may be witnessed in the future is that speculators will give greater attention to shares of companies which so far have been comparatively neglected, for here there would appear to be more scope for capital appreciation than in other cases. This scope would seem to apply also to shares of the newer concerns, but here the speculative investor runs the risk of burning his fingers. Some of these concerns will do well, but it is to be feared that in many other cases there is little prospect of shareholders getting much more than disappointment.

### DUOPHONES.

The long circular issued by the Duophone Co. would have been more satisfactory if it had been accompanied by some definite statement regarding current earnings. The company was formed nearly two years ago, but so far no Preference interest has not been paid, and the company has presented no accounts. The circular gives a very glowing account of the prospects, and such a statement as that regarding the new factory, with an output capacity of fully 20,000,000 records per annum, sounds like a strong bull point; but surely there must be an element of doubt whether the company will be able to sell such an enormous number of records in face of the still keener competition that is to be expected between now and the time that the new factory is in full working order. It would also be interesting to know on what terms the administrative control of the British Brunswick and the French Brunswick Companies was acquired. Probably the shareholders may consider this important development sufficient excuse for the postponement of the issue of the accounts, but it is only fair to all those interested to know the figures forthwith.

### THE RISE IN MEXICAN EAGLES.

In the main, the rise in Mexican Eagle Company Shares from this year's lowest price of 15s. to 34s. is the result of the speculative fever which has obtained so strong a hold upon the market both here and in New York, but, as in other cases, there must be some basis for the buying. The shares have been bought, apparently, because it is believed that the outlook for the company has considerably improved during the last six months or so. While the situation in Mexico was very uncertain the company conserved its resources and did little development work. It has been successful in obtaining the repeal of the laws which were prejudicial to the oil interests, and it is believed that more than one well of an important character has been brought in of late. If this is true the company's position as a producer has been considerably improved. This is important, because until lately the disposition was to consider that the refining of oil was likely to be the most profitable part of the business in the future. It is also thought that when the exchange is effected into Canadian Eagle Company Common Shares (the operation is already effective in the case of the Preferences) Mexican Eagle Common will command a still higher price. Finally, those who view the prospects favourably point to the strength of the company's financial position as disclosed by the balance sheet. It is not forgotten that at one time Mexican Eagle Common were quoted in the neighbourhood of 14.

### RUBBER SHARES.

The recent course of the Rubber Share market has been gratifying to those who refused to believe that the prospects were virtually hopeless. Instead of that being the case, it is possible that we have seen the worst of the slump. What may happen in the near future is uncertain, but there is always a chance, it would seem, of some arrangement with the Dutch growers in regard to production, and it is not insignificant, perhaps, that when the market was most depressed orders for the shares were received on American account. It may not be wise to buy Rubber Shares yet, but it would certainly be foolish to sell. In other words, any decided change in market prices is likely to be favourable to holders.

### INDUSTRIAL PREFERENCES.

Owing to the rise in prices in recent months, it is increasingly difficult to select Ordinary Shares of Industrial companies as attractive investments, but there are a good many Preference issues which at current prices offer quite good yields. Such shares will appeal to the more cautious investor because of their greater safety, and while, perhaps, the majority of operators think chiefly of capital appreciation, well-secured Preference Shares constitute an excellent medium for the investment of profits realised in some of the Ordinary Shares. For the guidance of investors, the following list has been compiled, showing the yields obtainable on certain Preference Shares at current prices:—

| Cumulative Prefs. | Interest rate per cent. | Price. | Yield per cent. |
|---|---|---|---|
| Arding and Hobbs | 7 | 1/- | £7 |
| Aron Electricity Meter | 7 | 7 | £6 17/0 |
| Brazilian Warrant | 7 | 18/0 | £7 15/6 |
| Brown Bros. | 7½ | 22/0 | £6 16/3 |
| Browne & Eagle (£10) | 5 | 5/- | £8 |
| Carlton Hotels (£10) | 5½ | 8 | £6 17/6 |
| Champion and Slee | 6 | 7 | £6 17/0 |
| Consolidated Signal | 6 | 7 | £6 17/0 |
| Coventry Chain | 6 | 7 | £6 17/0 |
| Eastwoods | 7 | 1½ | £6 15/0 |
| Frederick Hotels (£10) | 5½ | 8½ | £6 16/0 |
| Gordon Hotels | 5½ | ½ | £8 |
| W. Hill and Son | 7½ | 1 | £7 10/0 |
| Morris Motors | 7½ | 20/6 | £7 6/3 |

Admittedly, in most of the above cases the interest is not covered several times over, as it is in the case of such companies as the Imperial Tobacco, Courtaulds, etc. If it were, the shares would not be available to return from 6½ to 8 per cent., but at least it can be suggested that a selection from the above group would be excellent for mixing purposes—that is to say, in increasing the average yield from a holding of "safety first" securities.

### PRICES OF RECENT ISSUES.

Adamant Investment Trust Corporation 7½ p.c. Pref., 26/9-37/9. Advance Laundries Ord. 4/7½; 2/1½; do. 8 p.c. Pref., 1¼-1¾. Amalgamated Wallpaper Mills Ord. (7/6 paid), 1⅛ dis.-par.; do. Def., 2/6-3/-. Anglo-Newfoundland Ord. (£8), 7-12. Australia (Common wealth of) 5½ p.c. Loan, 1945-75 (£48 paid), 1-1¼ pm. Barrow Hepburn and Gale Ord., 8/-8/6; do. 6 p.c. Pref., 19/-20/-. Bogota (Mer. Bank of) 7 p.c. Bonds (£35 paid), 4-4½ pm. Bovril 5½ p.c. 1st Mtge. Notes (£50 paid), 1¾-2 pm. Brand Prowderd Fuel System Ord., 1⅜-1½. British Acetate Ord. (5/- paid), 2/9-1/9 dis.; do. Def., 4/5-5/3. British Aluminium Ord. (fully paid), 4/9-5/-. British and Dominions Film Corporation 10 p.c. Pref. Ord. (fully paid), 13/6-14/6; do. Def., 3/6-4/-. British and German Trust 5 p.c. Debs. (£7½ paid), 1 dis.-¼ pm. British Screen Productions (fully paid), 4/7½-5/1½. Broughton Copper Works (1928) 7½ p.c. Pref. (fully paid), 19/6-20/6; do. Ord., 3/-3/6. Carlton Shoe 10 p.c. Pref. (fully paid), 5/-5/6. Carmeille Trust 5 p.c. 24-3-24/9. Cellulose Acetate Silk Ord. (12/6 paid), 6/5-6/3 dis.; do. Defd. (1/-), 3/9-4/3. Chez-Tagliori Ord., 1/-1/-1-16ths; do. 7½ p.c. Pref. (fully paid), 9/-9/4. Denman Picture Houses 7 p.c. Debs. (£30 paid), 2-1 dis. Dodgeon (Henry) (1928) Ord., 3/6-4/-; do. 8 p.c. Pref., 11/9-12/3. Dominion Gramophone Records 7 p.c. Pref. (fully paid), 8/3-8/9; do. Def., 1/9-2/3. Dominion Theatre Ord. (5/- paid), 4/4½-4/10½; do. Def., 2/6-3/-. Duffield Iron Corporation (1/-) Ord., 9/4½-9/10½. Dulcetto Polyphon 8 p.c. Pref. Ord. (1/7- paid), 5-5-16 dis.; do. Ord., 3/9-4/3. Eastern and Overseas Products Ord., 24/5-25/5. Electramonic 8 p.c. Prefd. Ord. (4/- paid), 1/6d. dis.; do. Def. Ord., 6/3-6/9. Elephant and Castle Theatre, 6/-6/6. Evos Doorways Ord. (fully paid), 16/6-17/6. Fiji (Government of) 5 p.c. Stock, 1946-53 (£41 paid), 15-15/8 pm. Garrard Engineering Ord., 6/3-6/9. General Theatre 6½ p.c. Deb. (£50 paid), 51-51½ dis.; do. 6½ p.c. Pref., 14-14¼ dis.; do. Def. Ord., 6/3-6/9. Gramophone Record Ord. (3/6 paid), 2/-2/6 dis.; do. Def., 2/6-2/9. Hector Powe, 6/6-7/3. Hepworth and Grandage, 10/3-10/9. Holbourne 8 p.c. Pref. Ord., 18/9-19/6; do. Def., 1/9-2/-. Hoods Body Corporation (1928), 2/10½-3/1½; do. 7½ p.c. Pref., 1-1⅛. Hydro-Electric Securities Corporation, 8-11-16ths. Kit-Kat Restaurant 7½ p.c. Pref. Ord. (10/- paid), 14-1⅜ dis.; do. Pref. Ord., 7-7-16ths. Little Aston Investment Ord. (5/- paid) par-6d. pm. Lex Garages Ord. (fully paid), 3/4½-3/10½; do. 6 p.c. cumltv. pref. (£5 paid), 5/6-6/-. Lofthead Power 7 p.c. Debs. (£17½ paid), 3¼-4 pm. Machine-Made Soles, 9/10½-10/4½. Madame Tussaud's (1926) Pref. Ord. (10/- paid), 1/3 dis.-par.; do. Def., 1/9d.-4/-. Malki (Tate) (Barbados) 8 p.c. Pref., 5-5-16/6; do. Ord., 2/6-3/-. Maratti High Speed Cotton Knitting Machines Ord., 3/-3/3. Minas Geraes (State of) 6½ p.c. 30-year Loan of 1929 (£15 paid), 11-12 dis. New Zealand 4½ p.c. (£5 paid), 3-3⅛ pm. Newtex Safety Glass Ord. (3/6 paid), 1/-1/6 pm.; do. Defd., 4/3-4/9. Nitcherey (City of) 7 p.c. (£15 paid), 4¼-4⅜ pm. Northcliffe Newspaper 5½ p.c. Debs. (£50 paid), 2-1 dis. Parana (State of) 7 p.c. Bonds (£15 paid), 1-1⅛ pm. Phosferine (Ashton and Parsons) 8 p.c. Ord. (£10/- paid), 9/3-10/3. Photomaton Parent Corporation, 16-16/6. Piccadilly Theatre Ord., 5/3-5/9. Debs., 41-42½ dis. Provincial Cinema Theatres 7½ p.c. Pref. Ord. (10/- paid), 1/3-1/9 pm. Quickfix (1928), 4/-4/6. Record 8 p.c. (Sidney) 7½ p.c. Pref., 20/-21/-; do. Ord., 3/3-3/9. Redeemable Securities Investment Trust 6 p.c. Pref. (18/- paid), 1/- dis.-par. Rennes Artificial Silk Ord. (fully paid), 5-5-7/-; do. Def., 2/7½-3/1½. R.M.C. Textiles (1928) Ord., 5/9-6/3. S.D.H. Pianos Ord. (1/-), 2/3-2/6; do. 8 p.c. Pref. (6/- paid), 1/6 dis. San Paulo (Bank of the State of) 6 p.c. (£15 paid), 4-4⅛ pm. Sirron and Staff Elec. (New) 6 p.c. Pref., 21/9-22/9. Splintex Safety Glass 8 p.c. Pref. (fully paid), 14/9-15/3; do. Ord., 5/3-6/. Stewarts and Lloyds (South Africa) 6 p.c. Pref. (18/- paid), 1/6-2/- pm. Sunlight Laundries 7½ p.c. Pref. (10/- paid), 2/4/- dis.; do. Ord., 2/1½-2/7½. Swedish Ball Bearing "B," 12¼-12¾. Thuret pat. Sd.-Union Minière du Haut Katanga 5 p.c. Bonds (£20 paid), 1-1⅛ pm. United Motor Finance Corporation 7 p.c. Cum. Pref. (15/- paid), 13/9-14/5. Velocium 10 p.c. Pref. (12/6 paid), 3d. dis.-5d. pm.; do. Ord. (10/- paid), 41-42 pm. Vocalion (Foreign) Ord. (fully paid), 1⅜-1⅝. Wellington 5 p.c. Deb. (£18 paid), 3-3⅛ pm. Welsh-Pearson-Elder Films 8 p.c. Pref. (fully paid), 13/-14/-; do. Ord., 1/7½-2/1½. Western Australia 5 p.c. Stock, 1948-75 (£5 paid), 1⅜-1⅝ pm. Westminster City Properties 10 p.c. Pref. Ord. (fully paid), 16/6-17/9; do. Def., 1/-1/3.

### RAND GOLD PROFITS FOR APRIL.

Government Areas (Modderfontein), £200,377 (£230,117); Ilanglaagte Estate, £25,819 (£25,028); New Primrose, £37 loss; New State Areas, £62,571 (£58,669); Randfontein, £20,013 (£30,501); Van Ryn Deep, £48,063 (£50,084); Witwatersrand, £2,506 (£2,591) (Note—Operations affected owing to there being only twenty-four working days during the month.); Meyer and Charlton, £1,530 (£1,525). Van Ryn, £6,044 (£6,038); West Rand Consolidated, £3,531 (£3,006). (Profits for March in parentheses.)

### TIN OUTPUTS FOR APRIL.

Sungei Way Dredging—Output for April, 35½ tons of tin ore.

Kramat Pulai—Output for April, 9½ tons of tin ore.

Sungei Besi—Output for April, 44 tons of tin ore.

Kinta Tin Mines—Output for April, tin ore produced, 28-4 tons.

Tanjong Tin Dredging—Output for April, tin ore produced, 34 tons.

Idris Hydraulic Tin—Output for April, 52 tons of tin ore.

Bisichi Tin Co. (Nigeria)—April output, 15 tons.

### OIL PRODUCTIONS.

Creole Syndicate—Production week ending April 28th was 137,554 barrels—Creole's share 87,387 barrels.

Creole Syndicate—"Rio Palmar, No. 3 Well completed; ran at rate 3,000 barrels daily for twelve hours, which, considerably better than expected."

Mexican Eagle Oil Co.—Production for the week ended 28th April, was 107,000 barrels.

# DIVIDENDS AND REPORTS.

BRITISH MATCH CORPORATION.—The report of the British Match Corporation for the period August 15, 1927, to April 30, 1928, shows a net revenue of £307,425, to which is added £100,000, a special bonus received on Bryant and May Ordinary shares, minus £81,270, which the directors have applied towards the liquidation of preliminary expenses, making £326,354. An interim dividend of 2 per cent., less tax, paid November 15, 1927, accounted for £96,000, leaving available for distribution £230,354. The directors recommend a dividend of 4 per cent., less tax, equivalent to £194,800, making the carry forward £35,854. It is pointed out that the net revenue represents dividends received from Bryant and May, Ltd., for twelve months' trading, and from J. Masters and Co., Ltd., for three months to March 31, 1928, in both cases. The preliminary expenses amounted to £118,814. These have been written off by a contribution from the Swedish Match Co. of £34,744 and by the £81,070 above referred to.

BUENA TIERRA MINING COMPANY.—Loss £11,904, against £6,484. Total debit balance now £74,165.

BALAGHAT GOLD MINES.—Dividend 6d. per share, compared with 8d. per share.

CHARLES MORGAN (Directors recommend dividend of 5 per cent., less tax. (No dividend has been paid since 1920.)

CONTINUOUS COAL CARBONISATION.—At an extraordinary general meeting, Mr. George Marsden (Chairman) stated that the company had acquired on the Thames at Erith a site admirable both from a manufacturing and distributing point of view, and were about to instal their first unit carbonising some fifty to sixty tons of coal a day. They intended as soon as possible to increase the number of units to a capacity of 1,000 tons per day.

COMMERCIAL UNION ASSURANCE.—Year's dividend again 16/6 per share, but 236,000 new shares participate in final dividend, absorbing an additional £97,350. These new shares were issued at £16, the sum of £3,776,000 being received, of which £584,000 goes to capital account, £1,416,000 has been used to make all issued shares fully paid, and £2,006,000 is placed to reserve. The quinquennial valuation of the life fund shows a surplus of £1,566,870, against £843,810 in 1923. The directors have decided to divide £1,325,939, of which £1,185,498 goes to policy holders and £140,441 to shareholders, carrying forward undivided £240,931.

HENRY BOOT AND SONS.—Dividend on Ordinary shares at rate of 7½ per cent. (Same.)

HOUSE PROPERTY AND INVESTMENT.—Final dividend on the Ordinary stock of 8 per cent., making 9 per cent. for year. (Same.)

HUTCHINSON PRINTING TRUST.—First report covering period to December 31, 1927, shows profits of various companies for year 1927, after deducting London expenses, directors' fees, etc., and accrued profits to December 31, 1926, amounting to £58,464, less dividends to December 31, 1927, £43,341, written off preliminary expenses £5,000, leaving balance carried forward £20,122.

KEPONG (MALAY) RUBBER.—Final dividend of 10 per cent., less tax, making 22½ per cent. for year.

LOK KAWI RUBBER.—Final dividend of 5 per cent., less tax, making 15 per cent., against 35 per cent.

LIVERPOOL AND LONDON AND GLOBE INSURANCE.—Final dividend of 12/6 per share, less tax, making a total dividend for year of 24/- per share, less tax, as compared with 23/- per share, less tax, for 1926.

NATIONAL MATCH FACTORY OF VENEZUELA.—Interim dividend of 3 per cent., free of tax. (Last year dividend same.)

OFFILER'S BREWERY.—Interim dividend of 5 per cent., less tax, on Ordinary shares for half-year. (Last year 5½ per cent.)

SUNGEI BATU (MALAYA) RUBBER.—Final dividend of 21½ per cent., making 10 per cent. for year, less tax. (Last year dividend was 52½ per cent.)

SHELFORD RUBBER.—Final dividend of 3 per cent., making 8 per cent., leaving £4,311 to be carried forward. (Dividend for 1926 was 40 per cent.)

SIR WILLIAM ARROL AND CO.—Profit for year £94,095, against £94,095 previous year, of £116,702. Last year the debit balance of £175,991 was written by reducing the Ordinary Shares from £10 to £4. The Preference dividend is paid, and £21,097 is carried to reserve after provision for Preference dividends, leaving £21,027 to go forward.

STAR EMERALD MINING.—Directors announce that they have no definite knowledge of the causes which produced the recent advance in quotation of the shares, neither did they directly, or indirectly, in any way cooperate in, or facilitate that movement. Obscurity of reasons which produced this sudden outburst of heavy gambling in the shares prompted directors some weeks ago, at a time before the quotation of shares had arrived at its highest level, to despatch a special engineer to the property with authority to investigate the whole position at the mine and report to the Board. This mining engineer is due to arrive at the property early in this month. His general conclusions will be communicated to the shareholders in due course after they have been reported.

TANGGA BATU RUBBER.—Net profit for year 1927 was £47, and £1,509 was brought in, making a total of £1,556, which the directors recommend should be carried forward.

THIRD MILE RUBBER.—The report of the Third Mile (F.M.S.) Rubber Company for 1927 shows a profit of £13,379, as compared with £37,372. Adding balance brought forward of £2,289, make £15,668. Interim dividend of 10 per cent., less tax, paid 31st January last, absorbed £5,080, leaving £10,488. The directors recommend placing to general reserve (bringing it up to £5,000) £5,000, leaving £5,488, which the directors, in view of the uncertainty of the present position, recommend should be carried forward.

WINDSOR (F.M.S.) RUBBER.—Final dividend of 2½ per cent., making 10 per cent. for year, less tax.

WELSH ANTHRACITE COLLIERIES.—Directors have resolved to postpone payment of dividend due May 1 on the 7 per cent. Cumulative Participating Preference shares.

WARNER ESTATE.—Gross rental £175,552, against £165,612. Reserve £5,000 (same), £5,000 to reserve for reconstruction of properties (same). Final dividend 4 per cent., making 7½ per cent. (same).

# DUBLIN STOCK EXCHANGE.

## RISES AND FALLS OF THE WEEK.

The following are the rises and falls in stocks and shares dealt in on Dublin Stock Exchange during the past week as compared with last price on April 27:—

### RISES.

| | Price April 27. | Price May 4. | |
|---|---|---|---|
| Land Bonds | 94 | 94½ | +½ |
| Consols | 56⅝ | 56⅞ | +¼ |
| 5 p.c. War Loan | 100½ | 101¼ | +¾ |
| 4 p.c. War Loan | 99¼ | 100 | +¾ |
| Conversion Loan | 77⅛ | 77⅜ | +¼ |
| Land Stock (1903) | 58½ | 60¾ | +2¼ |
| Do. (1909) | 65¾ | 66⅞ | +1⅛ |
| Hibernian Bank | 9⅝ | 9⅞ | +¼ |
| Munster and L. Bank | 8⅜ | 8½ | +⅛ |
| National Bank | 21¾ | 21⅞ | +⅛ |
| Provincial Bank | 27¼ | 27⅝ | +⅜ |
| Great Northern Deb. | 68½ | 69 | +½ |
| Great Southern Gtd. | 53 | 53½ | +½ |
| Alliance Gas | 94½ | 95 | +½ |
| B.A.T. Co. | 114/10½ | 115/9 | +0/10½ |
| Brit. Contrld. Oil Com. | 5/7½ | 6/4½ | +0/9 |
| Canadian Marconi | 28/3 | 29/0 | +0/9 |
| Courtaulds | 85/9 | 89/3 | +3/6 |
| Chartered, B.S.A. | 30/7½ | 31/4½ | +0/9 |
| Dublin Tram A Deb. | 58 | 58½ | +½ |
| Duophones | 71/6 | 77/3 | +5/9 |
| Goulding | 60/0 | 62/6 | +2/6 |
| Imperial Tobacco | 108/0 | 109/6 | +1/6 |
| "Irish Times" 5½ p.c. | 75/8 | 77/3 | +1/7 |
| Lever 7 p.c. | 22/6 | 23/0 | +0/6 |
| Marconi Marine | 47/6 | 47/9 | +0/3 |
| Marconi | 64/3 | 67/6 | +3/3 |
| Millar (A.) Pref. | 8/7½ | 15/0 | +6/4½ |
| Parent Trust Def. | 37/3 | 39/3 | +2/0 |
| Parent Trust Pref. | 14/4½ | 14/9 | +0/4½ |
| Pim Pref. | 60/2 | 63/6 | +3/4 |
| Shells | 94/0 | 96/6 | +2/6 |

### FALLS.

| | Price April 27. | Price May 4. | |
|---|---|---|---|
| National Loan | 100¼ | 99 | -1¼ |
| Compensation Stock | 98 | 97½ | -½ |
| Funding Loan | 91 | 90 | -1 |
| India 5½ p.c. | 71½ | 71 | -½ |
| Bank of Ireland | 293½ | 291½ | -2 |
| Royal Bank | 13¾ | 13½ | -¼ |
| Great Northern Ord. | 54 | 53 | -1 |
| Do. Pref. | 54½ | 53 | -1½ |
| Great Southern Pref. | 41½ | 40¾ | -¾ |
| Coats Ord. | 74/10½ | 72/4½ | -2/6 |
| Chemical Indust. Ord. | 37/10½ | 37/7½ | -0/3 |
| Chemical Indust. Def. | 15/0 | 14/7½ | -0/4½ |
| Distillers Ord. | 75/0 | 73/9 | -1/3 |
| Dublin Distillers Ord. | 10/0 | 8/6 | -1/6 |
| Duntops | 31/1½ | 30/4½ | -0/9 |
| Fine Spinners | 34/10½ | 34/6 | -0/4½ |
| Imp. Tobacco, Canada | 19/0 | 18/9 | -0/3 |
| Irish-Amer. Oil Pref. | 41/0 | 39/10½ | -1/1½ |
| Margarine Union Ord. | 22/0 | 21/9 | -0/3 |
| Photomatons | 45/9 | 42/10½ | -0/10½ |
| Sewing Cotton | 16/1½ | 15/10½ | -0/3 |
| Vickers | 53/0 | 52/0 | -1/0 |
| | 15/0 | 14/0 | -1/0 |

# FINANCIAL PARAGRAPHS.

### THE OUTLOOK.

At the start of another account Industrials are still the cynosure of all eyes, and the international character of the movement, to which attention has already been directed, grows still more pronounced (says *The Sunday Times*). Without the powerful impetus provided by the investment of America's surplus wealth, such spectacular movements as have taken place in International Holdings, Brazilian Tractions, Victor Talking Machines, and Columbia Graphophones would have been impossible. Purely British undertakings, such as Dunlop Rubber, British Celanese and the leading Electric Light and Power shares have also come within the orbit of New York, thus reversing the conditions prevailing before the war, when American Industrials, such as U.S. Steels and Public Utilities, were largely held on this side. Sooner or later British Railway stocks should also appeal to American investors. That technical efficiency is as high as anywhere in the world is proved by the record run of the "Flying Scotsman," but it is a sad comment on the financial plight of the railways that on the next day L. and N.E. Defd. stock fell to 15½, not far from the low level of the year. French buying of sterling securities is also becoming a factor of growing importance, following the success of M. Poincaré at the polls. So far the buying has been mainly of the leading Kaffirs, Rio Tintos, and a few favoured Oil shares, such as Mexican Eagles, but it is quite possible that the demand will spread to Artificial Silks and other popular Industrials. This internationalisation of the Industrial boom is capable of being a source of weakness as well as of strength, since the markets here are liable to feel the repercussion of untoward events in other countries. It is as well, therefore, not to take too insular a view of the prospects of any particular group, and to avoid getting caught in the backwash of a slump in Paris, Brussels or New York. Watney Defd. £100 shares have taken the lead in Breweries with a rise to 308, the highest point since 1925, before the capital was raised to its present figure. There is talk of other absorptions impending, and a good report is looked for. The shares are considered one of the cheapest in their group. If they were split into £1 shares, quoted at just over £3, it is believed they would easily cross £4.

### KREUGER AND TOLL.

This Swedish investment trust, differing from the usual British company of its type, in that its holdings are in a comparatively small number of concerns, is chiefly known as a large shareholder in Swedish Match (kr.32,000,000 nominal) (writes *The Investor's Chronicle*). It also owns 272,000 of the 300,000 Ordinary shares of the Swedish-American Investment Corporation, which also has a large Swedish Match holding. Other interests include fl.970,000 of the total capital of fl.1,000,000 of a Dutch Kreuger and Toll, which earned fl.8,835,508 last year, all of which is being carried forward, the Kreuger and Toll directors stating that on account of the favourable position which Dutch limited companies hold in the direction of taxation, it is intended to develop that subsidiary's business as much as possible, and the share capital will, therefore, shortly be increased. Kreuger and Toll is again paying 25 p.c. as for the previous eight years, but this requires only kr.7,000,000, or a little more than one-third of the 1927 profits. A handsome bonus distribution is proposed in the form of three "B" shares for every 10 shares now held. This will require kr.15,000,000, and all this is being practically provided out of the past year's profits. In addition shareholders are given the right to subscribe for an attractive new issue of participating debentures. The company's shares have been consistently recommended in our pages as a sound investment. Their Swedish quotation is over kr.900, and the English price £50. Assuming that the company is able to maintain a present dividend of 25 p.c. on the increased share capital, shareholders will be receiving for 1928 the equivalent of kr.42½ per present kr.100 share, provided they subscribe kr.40 for the debentures now offered.

### WANKIE COLLIERY PROFITS.

Wankie Colliery 10s. shares are worth the attention of those who are looking for a good return on their money with possibilities of capital appreciation (writes *The Observer*). The company has an issued capital of £900,000 in 10s. Ord. shares, with £150,000 of 6 p.c. Debs. in addition. It owns coal-mining rights over 400 square miles in the Wankie district of Rhodesia, 21 miles north-west of Buluwayo, and developments have shown that there are practically inexhaustible supplies of coal. The demand for its output from the Rhodesia railways, the Congo copper mines, and other customers is steadily growing. Colliery No. 2 is now in production, and the washing and screening plant for this new source of supply will be completed within the next three months. The current year, which closes on August 31, has seen a notable increase in earnings, and there are confident anticipations of a substantial rise in the dividend to the 20 p.c. level paid for 1925. Last year net profits totalled £170,066, or at the rate of just over £14,000 a month. This rate, it is believed, has been increased to £20,000 per month. The shares stand at about 25s., at which they give a yield of 6 p.c. on the 15 p.c. paid last year and 8 p.c. on the basis of a 20 p.c. dividend. An indication of the high strength of the market position is to be found in the fact that during the past two months a parcel of 40,000 shares has been marketed without affecting the price seriously.

### STAR EMERALD MINING SYNDICATE.

A statement issued by the Secretary of Star Emerald Mining Syndicate, Ltd., dated 4th May, says:—Your directors desire to state that they have no definite knowledge of the causes which produced the recent sensational advance in the quotation of your shares, neither did they, directly or indirectly, in any way co-operate in or facilitate that movement. The obscurity of the reasons which produced this sudden outburst of heavy gambling in the shares prompted your directors some weeks ago, at a time before the quotation of shares had arrived at its highest level, to despatch a special engineer to the property, with authority to investigate the whole position at the mine and report to

(Continued at foot of next Column.)

(Continued from preceding Column.)

the Board. This action was taken, not in any way as a reflection on Mr. Marks, our mine manager, but because your directors surmised that some unofficial persons might have become acquainted with certain developments at the mine of which even the mine management was not cognisant. This mining engineer, Mr. Geoffrey D. Bird, is due to arrive at the property early in this month. His general conclusions will be communicated to the shareholders in due course after they have been reported.

### ARGENTINE CROPS.

The following cable has been received by the Anglo-South American Bank, dated Buenos Aires, 2nd May:—"A moderate general rainfall has occurred, and ploughing for the fine cereal crops is actively proceeding in practically all districts. Picking and shelling of the early sown maize are progressing, and picking of the late sown crop is also being continued. Conditions in the camps are good. The harvesting of the grape crops continues actively. A general advance has occurred in quotations for fine cereals and linseed."

# LONDON MONEY MARKET.

## BALANCES UNLENDABLE.

### HALF A MILLION "EAR-MARKED" GOLD RELEASED.

The usual Saturday ease prevailed in Lombard street, and loans over the week-end were freely offering at 3 down to 2½ p.c., while towards the close balances became almost unlendable at 2 p.c. It was reported that supplies had been considerably augmented by the release of French funds. The charge for renewals was 3 to 3½ p.c. for day-to-day loans and 3½ p.c. for weekly fixtures.

Bank Rate Discount (changed April 21, 1927), 4½ %

| | | | |
|---|---|---|---|
| 60 days (fine) | 3⅞ | Trade | 4½ 5 % |
| 3 months | 3⅞ | | 4¾ 5 % |
| 4 " | 4 % | | 4¾ 5 % |
| 6 " | 4 4⅛ % | | 5 5½ % |

Loans to Brokers Day-to-day 3 2½ %
" " for a Week 3½ %
Deposit Allowances: Banks at Call 2½ %
" " Discount Houses at Call 2¼ %
" " at Notice 2½ %

There was little business passing in discounts. The general quotation for fine three months' bank bills was 3⅛ p.c., while the "hot" Treasuries were 3¼ p.c. to under.

At the Bank £500,000 in sovereigns, previously set aside on account of South Africa, was released.

Silver fell ⅛d. on China selling to 26½d. per oz. for spot and 26¾d. for forward delivery. Gold was unchanged at 84s. 11d. per oz. fine.

In the foreign exchange market sterling further appreciated, but little change occurred in Continental currencies. In the Eastern market Japanese Yen further deteriorated on the news from China.

| | May 5. Closing Rates | | May 4. Closing Rates | | Par Rate |
|---|---|---|---|---|---|
| Amsterdam | 12.09⅝ | 12.09⅞ | 12.09⅛ | 12.10 12.10 | |
| B. Ayres | 47/10⅛ | 47/11⅜ | 47/10⅜ | 47/11⅜ 47/11⅛ | |
| Barcelona | 29.34 | 29.35 | 29.31 | 29.32 25.22½ | |
| Berlin | 20.40 | 20.40¼ | 20.39¼ | 20.40¼ 20.41¼ | |
| Brussels | 34.94 | 34.94¼ | 34.93 | 34.94½ 35.00 | |
| Calcutta | 1/5 63-64 | 1/6 1-64 | 1/5 63-64 | 1/6 1-64 2/0 | |
| Copenhagen | 18.19¼ | 18.19¼ | 18.19¼ | 18.19¾ 18.19 | |
| Geneva | 25.32 | 25.32½ | 25.32 | 25.32½ 25.22½ | |
| Greece | 373 | 374 | 372½ | 374 25.22½ | |
| Helsingfors | 193¾ | 194 | 193¾ | 194 193.23 | |
| Italy | 92.60 | 92.65 | 92.60 | 92.65 25.22½ | |
| Kobe (p.yn.) | 1/11⅛ | 1/11⅜ | 1/11⅜ | 1/11⅜ 24.58d. | |
| Montreal | 4.86⅛ | 4.86⅛ | 4.86⅛ | 4.86⅛ 4.86⅛ | |
| Montevideo | 50⅝d. | 51⅛d. | 50⅝d. | 51⅛d. 51d | |
| New York | 4.86⅛ | 4.86⅛ | 4.86 | 4.86⅛ 4.86⅛ | |
| Oslo | 18.22½ | 18.23 | 18.22 | 18.23 18.15⅝ | |
| Paris | 123.95 | 124.05 | 123.95 | 124.05 25.22½ | |
| Prague | 164⅛ | 164⅜ | 164¼ | 164⅜ 24.02 | |
| Rio de Jan. | 5⅜ | 5⅝ | 5⅜ | 5⅝ 27d. | |
| Shanghai | 2/7⅛ | 2/7⅜ | 2/7⅛ | 2/8⅛ | |
| Singapore | 2/3⅛ | 2/3⅜ | 2/3⅛ | 2/3⅜ 2/4 | |
| Stockholm | 18.19 | 18.19⅛ | 18.18⅝ | 18.19⅛ 18.16 | |
| Vienna | 34.65 | 34.69 | 34.65 | 34.69 34.58½ | |
| Warsaw | 43¼ | 43⅜ | 43¼ | 43⅜ 25.22½ | |

### BIRMINGHAM MOTOR SHARE MARKET.

Friday's Closing Prices:—Albion Motor, 58/6 (x.d.); Austin Ord. 17/7½; do. B Pref. 19/6, do. Pref. 20 p.c. 11/-, do. Deb. 61s p.c. 95¼; Birmingham Aluminium Castings, 25/3; Birmingham Small Arms, 11/4½; Bluemel Bros., 48/3; Bowden Brake, 1/6; Bretts Stamping, 26/-; Brooks (J. S.), 54/6 (x.d.); Brown Bros. 27/3, do. Pref. 21/6; Components, 12/9; Coventry Chain, 28/11½; Crossley Motors, 7/-; Dennis Bros., 11; Enfield Cycle, 25/-; Fodens, 18/6; Guy Motors, 34/3; Halford Cycle, 49/6 (x.d.); Hughes Johnson, 41/6; Humber 24/-, do. Pref. 15/7½; James Cycle, 7/-; Leyland Motor, 25/6; Lucas (Jos.), 96/9; Maudslay, 26/9; Morris Motors Pref. 20/9½; Napier Ord. 57/-, do. 7½ p.c. Pref. 25/4½; New Hudson, 9/6; Riley (Coventry), 14/9; Rolls-Royce, 35/8; Rovers, 8/3; Rudge-Whitworth 14/9, do. Pref. 34/6; Scott Motor Cycle, 3/-; S.T.D. Motors, 5/6, do. Pref. 13/9, do. 8 p.c. Notes 100/4; Serck Radiators, 41/7½; Singer and Co., 58/6; Smith (S.) and Sons Defd., 8/3; New Imperial, 2/-, do. Pref., 8/7½ (x.d.); Smith's Stamping, 24/9; Standard Motor, 9/4½; Star Engineering, 4/9; Stevens (A. J.), 17/9; Swift 3/1½, do. Pref. 4/10½; Tilling-Stevens 8/6, do. Pref. 15/-; Triumph, 19/6; Vauxhall Motor Pref., 15/6; Vulcan Motor, 3/6; Dunlop Rubber 30/4½, do. A Pref. 21/9, do. B Pref., 22/9; Leyland Rubber, 21/10½; Parent Trust Ord. 21/-, do. Pref. 14/11½ (x.d.), do. Deferred 33/6; Tyre Investment, 5/-.

### RUBBER CROPS FOR APRIL.

Amberst, 11,684; Banir, 15,106; Bukit Panjong, 29,598; Bernam-Perak, 31,390 (26,181); Chersonese, Kandy, 16,856 (24,377). Devitrai, 30,050 (40,810); Durian Sebatang, 15,030; Eaglehurst, 7,825; Gadjah, 36,000; Harewood, 5,573; Jabi, 6,324; Johore, 33,500; Kilan-Kelias, 13,450; Loengoer (Java), 23,980; Merah Rubber, 10,200; Seccoway, 2,700; Sungei Gettah, 13,740; Tebing, 25,000; Tinghurst, 1,400; Tukau, 17,450; Yafiyanata, 36,893 (72,235). (Crops for April, 1927, in parentheses.)

# EXPORTS FROM THE PORT OF DUBLIN.

The shipments of porter from Dublin, as officially returned for the period 26th April to 2nd May, 1928, inclusive, was 12,839 standard barrels of 36 gallons, on which f.o.b. duty was declared at £5,365, against 21,530 barrels for previous week, on which declared f.o.b. was £7,554. For corresponding week of first-named period of 1927 shipments of porter were approximately 26,178 barrels standard measure.

The shipments

# MOTOR CYCLING IN PHŒNIX PARK.

## AONACH TAILTEANN EVENTS.

(By T. W. MURPHY.)

In common with all sports and pastimes that are pursued in Ireland, motor cycling has benefited by the stimulating effect of the revival of the Tailteann Games, but it has benefited in a special measure by reason of the efforts of the Organising Committee of the games of 1924, inspired and supported by the Director of the Games, in having the Phœnix Park opened for road racing purposes.

It was Mr. J. J. Walsh who conceived the idea of holding the motor cycle races that formed the programme of the 1924 Games in the Phœnix Park. It is safe to say that no member of the committee would have thought of the possibility of the races being held there. Old-time cyclists, for the most part, they were able to remember the time when cycle races were held in the Park, when it was the venue of the "Annual Meet," of the long-distance road championship, and of the senior and junior inter-club contests, and innumerable club races during the season; but they were also able to recall the fact that from the time that the then Commissioners of Public Works decided that such events should cease, as far as the Phœnix Park was concerned, every effort to secure a reversal of the decision was met with a refusal. The attitude of the Commissioners was stern and inflexible. If permission to hold races on pedal-propelled bicycles could not be obtained, what hope was there of securing sanction for motor cycle events?

That was the feeling which universally prevailed in 1924. It was shared by the Organising Committee of the motor cycle races, and it would still be the prevailing opinion were it not for Mr. J. J. Walsh.

**STIMULATING EFFECT ON SPORT.**

There is no need to tell in detail the story of the effort of the Organising Committee of the Games to alter the one-line attitude of the Board of Works. The Commissioners were friendly and sympathetic, but they felt themselves bound by the decision of their predecessors. It is enough to say that, after long agitation, and thanks to Mr. Walsh's efforts, it was altered, and not only were the motor cycle races of 1924 held in the Phœnix Park, but a limited number of events of a similar character have been held there in each succeeding year, culminating with the holding of the Leinster Club's Hundred Miles International Race last year. All of these events were attended by gatherings of spectators exceeding in numbers what could have been accommodated at any other venue. The stimulating effect they have had on the sport is almost beyond measure.

**A HAPPY COMPROMISE.**

It was with a recollection of these facts and an appreciation of Mr. J. J. Walsh's efforts that the Southern Centre of the Motor Cycle Union devoted much time to the consideration of the critical situation that arose at the beginning of the year, when it was found that the date selected for the opening of the Tailteann Games of this year clashed with the date already fixed and internationally sanctioned for the Leinster "Hundred." That event has now attained to an importance that made a change of date, even eight months in advance of the time of the race, a matter not to be lightly undertaken, and it must be regarded as a happy compromise that as the result of prolonged negotiations between the Union, the club and the General Committee of the Games, it was decided that the Tailteann programme should be run in connection with the international race, and with other motor cycling events, to be held on the Monday following the official opening of the Tailteann Fortnight. Under the experienced management of the Leinster Club, backed by the help of the other motor cycling organisations in Dublin, we may confidently look forward to the Tailteann motor cycle events of this year eclipsing those of the inaugural meeting.

# THE ALEXANDRA COLLEGE GUILD.

(Continued from Page 7, Column 7.)

made also to the Factory Girls' Club Holiday Fund.

The Guild membership is 1,096, and Miss White concluded by appealing that they should give, as in the past, their most whole-hearted and generous support to the work. She pleaded especially for clothes for the bursary ladies and for the tenement house people.

**LADY RAVENSDALE.**

Lady Ravensdale, whose subject was "A Student's Life in the East End of London," said that she was deeply touched by the invitation to speak to the Guild members. My hesitancy in following so many well-known people who have talked to you before, she said, must be made up for by the sincerity of the cause. After all, mutual interests bind us together, so that I feel I am among friends here this afternoon. I was asked to speak on girls' clubs in the East End, but after that I want to speak on the broad outline of women's work to-day. I cannot but feel that, if you or I have more of God's gifts and privileges whereby our life is easier and more comfortable, it is your and my bounden duty to try to lift the lives of other people who have less.

The outline of club life can be termed thus: we want to better the pleasure hours of the girls and boys after their day's work, and, more than anything, to help to spread a spirit of comradeship, honour and duty, and to bring them up as loyal citizens. Now, the club spirit and club existence covers all that, and its ideal and aims are exactly the same applied in the greater matters of life and in the intricacies of country's relations with each other. Club organisation boils down to this—it is the individual work of the organisers and helpers on which hangs the real responsibility of running these clubs properly and of achieving the high tone which is needed.

**THE SLUM BOY AND GIRL.**

From my knowledge of the slum boy and girl I think, in their analysing of people's value and deciding whether they are worth anything, they are quicker than anywhere else. For this reason I think the responsibility of running girls' clubs is very great, because they will respond to the right person in their midst, but may God help the wrong person! The good members never are a trouble, but what we really are catering for are the side-slippers, and the trouble is that it is the backsliders and bad members generally who are quickest at summing up what is in their midst and trying them out. They are quick to see whether a person has any real strength of character in dealing with them.

The spirit which must be employed in working girls' clubs is the spirit which must enter into everything else in life, and before I close I am going to speak of that spirit in the wider scope of the women's movement to-day. Woman's sphere has broadened and broadened, and there are many more fields for you to seek occupation in to-day than in the Victorian days. In Ireland you are not in the same unfortunate position as we are in England: here you have an over-population of men, I gather. In England I am one of a million surplus women. You are much more advanced in the emancipation of women than we are. It is a curious thing that where in England there is this discrepancy we are so slow and lethargic in getting ahead with any movement connected with women.

**THE TWO SEXES.**

Now, what are all you students going to do with your lives? After all, the aim and dream of every woman, I know, is to have a home and to be the mother of children, and I advocate no woman's movement in the world that goes away from the primary end you and I were made for—to be the mothers of future generations. But peculiar circumstances have to be dealt with; there must be a great many of you who may not marry; there may be to-day a great many men who have not the means to marry. In these circumstances something is needed to balance out these difficulties, and to enable the two sexes to work on an equal basis without this eternal wrangling. Many doors are open, but I know that many are still closed. . . . We have got to go on knocking at those doors. Women to-day have shown in the many spheres in which they work that their brains and capabilities are equally as good as the men's.

Lord Birkenhead has said that there was no sphere in which women had entered in business or politics in which they had not lowered the standard. He is one of my worst antagonists in the Peeress's Bill. I endeavoured to prove to him in an article that what he said was not the truth, and cited various instances where women were proved to have tackled a case in as equally brilliant a way as a man.

**THE AMATEURISH SPIRIT.**

But you must not spoil your chances for yourself and for women of future generations, as you will if you go into anything in an amateurish spirit. Lord Birkenhead is very right to abuse a woman whose conditions may be tolerably comfortable and pleasant who goes out on a "stunt," and takes a living wage from a man just in order to try something new. If you go and do that you have every right to have the male members of businesses saying, "This is rotten nonsense; we won't stand this." Whatever you do, do it professionally, and not amateurishly. Another thing—do not lower the wages standard by accepting lower wages than a man. Governmment institutions are being run in England where women are given much lower wages, and I do not see how that can be remedied until you get an equal system for both. The position is much too serious to jeopardise. The only answer you can apply to anybody's criticism is proof, proof, proof!

I appeal to you to-day. Before you go out on your careers your interests are already formed; I want you to search your hearts, and find out what you are really fitted for. You will not get anywhere to-day if you have not at the back of your mind the knowledge of what you are aiming at, know what you are doing, get your facts together. Life is so efficient, so mechanical, so rapid. If people come to you they want a plain statement of what you are doing, and how you are acting it. I know myself many steps of the women's movement have been steps backward.

**SOMETHING FOR LORD BIRKENHEAD.**

One thing I must tell you which might interest you, which applies to Ireland, and the next time I have to deal with Lord Birkenhead I shall launch it at his head. I did not know it until I was looking at some old Parliamentary writs, and discovered this astonishing fact. In these old writs of 1306 the Abbesses of Shaftesbury were summoned to a Parliament on May 30. Still more amazing was this—In the time of James I. the Lord Chancellor Cook, who hated women, and was their bitter enemy in the book that he has written, states that the King of England summoned his nobles of Ireland to come to his Parliament in England—wait until I get into the House and tell this—and there were summoned in the reign of Edward II. on account of lands in Ireland the Countess of Norfolk, the Countess of Ormond, Lady Fitzwalter, and others. Lord Birkenhead, of cuorse, will try to say that it was not a proper Parliament! Probably if one took the trouble to find out there were scores of women pioneers in our cause, but they have faded entirely out of the file of evidence.

You have started out with the background of this brilliant college and this training. Whatever you do, and wherever you go, you have not got to let that standard down. Whatever career you take up, for the start that this college has given, you have got to do it capably and well. I do not mean the efficiency of *robots;* that efficiency has got to be scented with respect, faith, and mutual understanding and compassion, as the spirit is everything in life, and the rest is as nothing without it.

**MRS. NEVILLE ROLFE.**

Mrs. Neville Rolfe spoke on "The Call to Social Service," and appealed for the very active co-operation of the younger generation. What is social service, she asked; what do we mean by it? It is the endeavour to promote conditions that make for the health and happiness and spiritual development of our own generation and future generations. If that is our aim I think that we want to consider what are the influences that are paramount in the changing conditions, because so much of the difficulty to-day, so much of the appalling conditions which surround us seem to have been brought about by our having made haste too quickly, progressed unevenly.

Evolution only means change unless direction is given, and evolution may mean degeneration just as well as progress. The changes being made are certainly rapid, and are in many directions towards degeneration, towards decadence, not towards spiritual regeneration. A combination of three main factors have to be considered—heredity, environment, and traditional inheritance, which is the major factor. Something must be done to increase the capacity of future generations to bear and make use in a constructive way of this traditional inheritance. An appreciation of altered social conditions is tremendously needed. When we know that by our acts the next generation may be injured, surely we must recognise it just as much as a crime for a defect to be handed on as for an injury to be done to a living person, a far greater crime, because posterity has no defence. In England there are 149,000 mentally defective persons; to safeguard the next generation from bearing a similar burden adequate protection ought to be given. Surely it is a crime towards future generations that these people should transmit their defect to posterity.

**INFANT MORTALITY.**

You here and we in England have had to tackle this big problem of infant mortality. Enormous progress has been made in the last twenty years; there has been a fall in the infant death rate all over Northern Europe. But the illegitimate death rate is double that of the legitimate death rate. We went very seriously into the factors that made for that enormous discrepancy, and we found that the real cause was a conspiracy of silence over a great many problems that women in the future will have to face if we are to solve these difficulties. I hear that the illegitimate death rate in this country is five times that of the normal death rate. There are some very big problems here for the women of Ireland, and the younger women, to face. You will get no help in breaking down the conspiracy of silence from the men, you have got to face this yourselves. You have got to insist on having the facts and analysing them yourselves. . . .

Every woman who goes out to outlying parts of the world must uphold the standard of civilised tradition. I want the young women of to-day to realise it is their responsibility, wherever they are, to stand for the highest civilised tradition, they have got to set the standard for social work. It is your duty as women to understand the problems of social service—to undertake some form of social service. There is only one thing that no woman must do at the present time, and that is to do nothing.

**THE SPEAKERS THANKED.**

"This conference has always been a red-letter day in our lives, Lady Arnott said. "I wish to thank Miss White for reading such an attractive description of the Guild work. She has spoken of adoption of women in the tenement houses, and what she recommends is group adoption; and we are also asked to flood our rich colonial friends with Bursary papers, in hopes of a donation. I also thank Lady Ravensdale for her vivid and forceful speech, in which she has called on all you girls who are going out into life, to remember your great Irish College and to carry out your work with efficiency. Mrs. Rolfe has given us a thoughtful and inspiring speech, reminding us of our responsibility in passing on life, our responsibilities in the colonies, and the need to fit ourselves to meet all the duties of our lives.

Miss White thanked Lady Arnott for coming to preside, and said that she was one of the mainstays and props of the Guild in innumerable ways, and had always shown that she has its interests close to her heart and that her unfailing sympathy and support could always be counted on.

In replying, Lady Arnott said that she held it a privilege to be allowed to help in the great work.

**MUSICAL ENTERTAINMENT.**

On the conclusion of the proceedings in the Jellicoe Hall, the President, with the guests and members adjourned to the tea-rooms, where the floral decorations excited much admiration, and after partaking of a delicious tea the company passed on to the College gardens, now in great beauty and full of interest for the visitors, till the tinkling of a bell drew them all back to the Jellicoe Hall for a short but most enjoyable musical performance. The programme included songs by Miss Silvie Malcomson (soprano), Miss Sydney Jameson (contralto), violin solos by Mrs. Brian Crichton, pianoforte solos by Mrs. Boxwell, and then came the unexpected but delightful *finale*, two English songs by Baroness Ravensdale, who, despite the fatigue of having delivered an address a short time previously, sang with great charm and played her own accompaniments.

**THE ATTENDANCE.**

In addition to the ladies taking part in the Conference a number of old friends and present students and Guild members were present, and the following Vice-Presidents attended:—

Ellen Countess of Desart, the Hon. Mrs. Benjamin Plunket, Lady Arnott, Mrs. Gregg, and Mrs. Gwynn.

Among the members and visitors were:—Lady De Freyne, the Contessa Van Cutsem, Lady Thomson, Mrs. Richardson, Mrs. and the Misses Jellett, Miss E. Keane, Lady Thompson, Professor M. Hayden, Mrs. Starkie, Mrs. Bennet Clark, Mrs. Fetherstonhaugh, Mrs. Mastonchey, Mrs. Phillips, Miss M. Douglas, Miss S. Fletcher, Mrs. Adency, Mrs. Westby, Miss Ball Greene, Miss Woodhouse, Miss I. Trench, Miss Wallace, Miss M. Gibson, Mrs. George Wason, Miss E. Thompson, Miss Vickery, Miss Atkinson, Miss C. Godfrey, Miss C. Webster, Miss Doris Field, Miss B. Nichols, Miss W. Creed-Meredith, the Misses Price, Mrs. Monroe, Miss Ormsby Lloyd, Mrs. Martin, the Misses Martin, Miss H. Jennings, Miss S. White, Miss S. Trench, Miss F. Berry, Miss D. Archer, the Misses Armstrong, Miss E. Bagwell, Miss Buchanan, Miss Tabuteau, Mrs. Cecil Thompson, Miss O'Harn, Miss E. Parkes, Miss Helga Burgess, Mrs. R. Browne, Miss M. Bagwell, Miss D. Atkins, Miss D. Baskin, Miss Ashworth, Mrs. Rutterday, Miss M. Benter, Miss T. Beere, the Misses Benner, Miss V. G. Berry, Miss C. Bewley, Miss T. Bigger, Miss P. Bohane, the Misses Boothman, Miss E. Boydell, Miss W. Boxwell, Miss Boland, Miss J. Bradfield. Miss Bradshaw, the Misses Brady, Mrs. Bridge, Miss P. Brittain, Mrs. C. Brooke, the Misses Brooke, Miss V. Brown, Mrs. Browne, the Misses Browne, Miss Y. Bryan, Mrs. Burke, Miss Grace and Miss Violet Burke, Miss Bury, Miss E. Bonner, Miss Bayle, Miss S. Branagh, Miss D. Byrne, Miss D. Bradley, Miss Evelyn Calvert, Mrs. Campbell, Miss Campion, the Misses Carson, Miss M. Clarke, Miss E. Carre, Miss Chamberlain, Miss L. Cassidy, Mrs. Cherry, Miss Conan, Miss M. Connell, Miss H. and Miss V. Connell, Mrs. Cox, Miss D. Cooper, Mrs. Arthur Crawford, Miss E. S. Craig, Miss Caulfield, the Misses Culwick, Miss D. Crosthwaite, Miss C. Craig-Davidson, Miss S. Dobbs, Mrs. Devenish, Miss E. Dowse, Miss Freda Doyle, Miss A. Douglas, the Misses Douglas, Miss Emily Draper, the Misses Drury, Miss Darley, Miss Elmes, Miss R. D. Ewing, Miss M. Fadie, Mrs. Fennin, Miss Ferrar, Miss A. French, Miss V. H. French, Miss Doris Field, the Misses Findlater, Miss Foster, the Misses Fulcher, Miss D. Freestone.

Miss Sydney Furlong, Miss Fry, Miss E. Franklin, Mrs. Fullerton, Miss Fox, Miss Gamble, Miss M. P. Gibson, Miss Gilbert, Miss E. Gilmore, Miss K. S. Going, Miss G. Gillespie, Miss Gladys Gray, Miss M. Gregg, Miss Muriel Gray, Miss G. Good, Miss Golding, Miss K. Gibbs, Miss N. Harrison, Miss C. Haughton, Mrs. G. Hawkins, the Misses Hilliard, Miss Hilton, Miss K. Higginbotham, Miss E. Hilton, Mrs. and Miss Hodges, Miss D. Humphreys, Miss Hunter, Miss J. Hodges, Miss Huggard, Miss G. Hinds, Miss M. Hurley, Miss D. Irwin, Mrs. Hurst, Mrs. Harding, the Misses James, Miss M.

(Continued at foot of next Column.)

Jackson, Miss H. Jennings, Mrs. and Miss Jones, the Misses Johnstone, Mrs. R. C. Johnson, Miss P. Johnson, Miss G. Keller, Miss D. S. Kent, Miss Kinnear, Mrs. and Miss Kenny, the Misses Klinger, Miss Knox, Miss D. Kerr, Miss M. W. King, Miss Latimer, Mrs. Leeper, Miss Lecky, Miss Leigh, Mrs. Lyster, Miss G. Legg, Mrs. F. M. Lyle, Miss Levingston, Miss Lowe, Miss Lough, Miss Longfield, Miss B. Longfield, Mrs. Howard M'Donald, Miss M'Donald, Miss Mackenzie, Miss M. Macklinbath, Miss K. MacNeice, Miss S. Magrath, Miss S. Malcomson, Mrs. Malherbe, Mrs. Manning, Mrs. Mansfield, Mrs. Martin, Miss H. M'Alpine, Miss Maver, Miss B. M'Cree, Miss V. M'Dowell, Miss Edith M'Grath, Mrs. Moore, Miss E. Stuart Moore, Miss L. Morton, Miss Gladys Murphy, Miss M. Merrick, Miss B. Nichols, Miss W. Northridge, Miss M. North, Miss Odlum, Miss Ogilvey, Miss M. O'Duffy, Miss C. Orpen, Mrs. Overend, the Misses Overend, the Misses Orr, Mrs. W. A. Packham, Miss Edith Parkes, Miss J. Peet, Miss Pemberton, Miss J. P. Phair, Mrs. N. R. Poole, Miss R. Pierce, Mrs. J. Powell, Miss Pope, Miss A. G. Proctor, Miss Power Steele, the Misses Purser, Miss C. Pike, Mrs. and Miss Raymer, Miss Raffan, Miss Rea, Miss W. Reddy, Miss Reid, Miss J. Rhodes, Mrs. A. S. Richardson, Miss L. E. Roberts, Mrs. Rogers, Miss L. Rowlette, Miss P. Ruby, Mrs. C. Rutherford, Miss Reayde, Miss S. Ross, Miss H. Rudd, Mrs. Sadlier, Miss M. Scarlett, Miss S. and Miss L. Scott, Miss Seddall, Miss K. Shanahan, Miss E. Shaw, Miss E. Shillington, the Misses Sides, Miss P. Slator, Mrs. Smith, the Misses M. and W. Smith, Mrs. Lawder Smith, the Misses Smith, Miss Vivienne Smyly, Miss K. Stanton, Miss A. Stack, Mrs. Stannell, Miss I. Steele, Misses Steene, Mrs. and the Misses Stephens, Lady Stokes, Miss M. Solomons, the Misses Storey, Mrs. G. Strahan, Miss M. Stuart, the Misses Summers, Miss M. Scarff, Misses Shackleton, Miss E. Smith, Miss Tate, Miss M. Taylor, Mrs. Thompson, Miss E. Tomlinson, the Misses Townsend, Miss Traeger, Miss L. Trench, Miss Vickery, Miss M. Vernon, Miss E. Warnock, the Misses Warren, Miss Webb, Mrs. J. Watson, the Misses White, the Misses Wilkinson, Miss Wills, Mrs. D. Wilson, Miss J. Wilson, Miss Wilmot, Miss M. Wood, Miss S. Weaving.

# FATHER OBJECTS TO SON'S MARRIAGE.

## DAMAGES FOR MAYO WOMAN.

In the Ballina Circuit Court an action for £300 damages for breach of promise of marriage was brought by Miss Mary Oliver against Owen O'Brien, a farmer, of Tullynacurry, Swinford.

Over one hundred love letters, written by the defendant to the plaintiff, were read in court.

Mr. Adamson, barrister-at-law (instructed by Messrs. Ruttledge and Corr), who appeared for the plaintiff, said that Miss Oliver went to America in 1912 and returned in 1921. In 1922 she became on friendly terms with the defendant, who spent every second night in her father's house. In 1923 he asked her to marry him; but he could not marry her immediately as his sister was still unmarried at home. An arrangement was then made by which the plaintiff was to return to America, and remain there until such time as the defendant was in a position to marry her. While she was away he wrote several letters to her which proved that there was a contract in existence. She returned to Ireland in October, 1926, at the request of the defendant, but his sister was still unmarried.

In September, 1927, the plaintiff noticed that the defendant avoided her on every possible occasion. When she heard of the defendant's intended marriage she went to the parish priest, but she did not succeed in stopping the marriage.

Miss Oliver stated that she was 33 years of age, and knew the defendant since she was a child. She only heard the defendant was getting married a few days before the event. During this time the defendant avoided her. In 1927 witness offered the defendant £300 to buy a farm, but it was sold for a great deal more. She promised to have a fortune of £500 when she would be married.

**PARENTS' OBJECTION.**

Cross-examined, the witness said that she would have taken the action whether the defendant had got married or not. She admitted that the defendant told her that his parents objected to their marriage, but he would not tell the reason. She asked him was money the cause, and he said no. The defendant was her second cousin. It was not true that the marriage of second cousins was unpopular in the country. She knew of eight couples in her district who were second cousins and who got married.

The plaintiff added that she sent the defendant about £3 from America and presents of handkerchiefs and ties.

Mr. Haugh, addressing the court, said that there was no controversy in regard to the facts. The marriage was broken off because of the antipathy of the defendant's father, who heard of the proposed marriage indirectly He said that he would have no cousin marrying his son and coming into his house, as it was most unlucky. The defendant knew that if he got married to the plaintiff he would have to live a life of hostility.

Owen O'Brien, the defendant, admitted the correspondence that was read, and said that his father knew nothing about his intended marriage with the plaintiff. He eventually told the plaintiff that they could not be happy, because of the disagreement of his parents with the marriage. When he met her afterwards she would not speak to him. Subsequently a match was made for him, and he married a girl with a fortune of £250.

Cross-examined, the defendant said that he was a judge in the Republican Court in Swinford during the trouble.

Counsel—You are not the innocent person you would lead us to believe.

Witness said it was his parents who put a stop to the marriage. He was faithful to the plaintiff while she was in America, and did not flirt with other girls.

The defendant's father, an old man of 80 years of age, said that he told his son if he married the plaintiff he would not assign his farm to him.

**JUDGMENT.**

The judge said that there was no doubt about it that the defendant was very fond of the plaintiff. It was quite clear that he was writing her loving letters. For instance, he wrote to her:—"We will forget all about this trouble, love, when we will be together, please God. Whatever time suits you will suit me. Don't ever be afraid. I will always be true to you, sweetheart. I only wish we would be together now. I always think of the good times we had together, and wish that we were as good now."

That, said the judge, was the letter of the passionate lover who had jilted the girl on his own confession. He could have no sympathy for a man, aged 34 years, who should be able to think for himself, who allowed himself to be dragooned from marrying by his father. The plaintiff's marriage prospects were not, however, seriously impaired, inasmuch as she was still young enough. He gave a decree for £75 and costs, with £1 7s. witness's expenses.

(Continued from preceding Column.)

# THE FORD WORKS.

## ACTION BY INDUSTRIAL ASSOCIATION.

At the monthly meeting of the Council of the Cork Industrial Development Association, Mr. T. P. Dowdall, and subsequently Mr. J. P. Weldon, V.P., presided. Other members present:—Messrs. M. J. Nagle, J. J. Sexton, A. Daly, T. J. Fitzgibbon, P.C.; D. Cronin, and M. O'Herlihy, Secretary.

The Chairman referred to a special article appearing in the *Irish Times* dealing with proposed developments of the Cork factory of Messrs. Henry Ford and Son. If the statements in the article were based on reliable *data*, they certainly should deserve the best consideration of all who felt concerned in having the future of the Ford motor car industry in Cork freed from any restrictions that would hamper its proper development in any way. That the outcome of an expansion of the Ford motor industry should mean a wage bill of £2,000,000 yearly for Cork workers was certainly a matter that might be given most careful examination at that meeting of the Association. The loss of revenue from the cancellation of the present import motor duties would, in his opinion, be more than compensated for by the increased revenue accruing to the Saorstat Exchequer from the consumption of dutiable commodities by the staff and workers employed at the extended motor works. With some thousands of workers engaged in the production of Ford cars, the burden on the State might be relieved appreciably, and the general community should benefit in various ways. Other material benefits must also accrue to the port with increased imports and exports following on the expansion of the industry, and still further employment be also afforded. He suggested that the matter should be brought to the notice of the city and county deputies with a view to enlisting their support in seeing that steps might be taken to secure for Cork a larger motor manufacturing plant.

It was unanimously decided to write the city and county deputies on the matter, as it was of primary importance to the city.

**DEARER TELEGRAMS.**

The Chairman referred to the increased cost of telegrams, and said that the imposition of a further tax was a retrograde step. The Minister for Finance ought to secure more revenue by decreasing the minimum charge for the transmission of telegrams to ninepence.

Mr. Sexton supported the Chairman's remarks.

Mention was made of the proposed Ideal Homes Exhibition in Cork, and the members considered that the scheme would be of doubtful benefit to either the industrial or trading sections of the community. Arising out of the subject, complaints were made of the tendency of business firms and individuals to import wooden structures, such as bungalows, into the country. It was stated by a member that a large bungalow had been imported from Germany recently. Imports of these and similar wooden structures have been largely responsible for the unemployment of Cork woodworkers and other mechanics.

**IMPORTED PLASTER SLABS.**

A letter was read from the Secretary of the Cork Operative Slaters' and Plasterers' Society drawing the attention of the Association to the importation of plaster slabs. It was explained in the letter that in modern buildings the ceilings are made of plaster slabs, and their production by members of his trade gave extensive employment. It was also stated that these slabs are latterly being imported in large quantities from foreign countries.

Arising out of the discussion, the suggestion was made that importations of this nature should be brought under the operations of the Merchandise Marks Act, so that the country of origin would be indicated on all slabs distributed in the State. It was also decided that the Association should write to users and distributors of these slabs, with a view to encouraging more consistent support of the home-produced article.

The Cork Summer Show will be held on the 27th and 28th June next. The Association has been organising the Irish industrial section and arts and crafts competitions, and the support so far extended to both sections is very satisfactory.

**THE DUBLIN ASSOCIATION.**

Mr. E. Shackleton (Carlow) presided at the monthly meeting of the Council of the Irish Industrial Development Association at Grafton street, Dublin, the other members present being Mr. Gerald Goodbody, Limerick; Mr. John W. Sweetman, Dublin; Mr. R. M. Goodbody, Clara; Mr. W. E. Shackleton, Lucan; and Mr. C. Towers, secretary.

Two Dublin firms were granted permission to use the Irish trade mark on their manufactures.

Some years ago the Council issued a request to all the Irish public bodies to insert a clause in their advertisements, tender forms, bonds, etc., to the effect that all articles supplied to them as of Irish manufacture must be branded with the Irish trade mark, and the majority of Irish public bodies at that time adopted a resolution directing that in all future advertisements for supplies a clause should be inserted to this effect.

Recently the Council sent a letter to all Irish bodies asking if they still adhered to this resolution, and satisfactory replies had been received from Clonmel Corporation, the Dublin Union, Waterford Mental Asylum, Clare Mental Hospital, Kilkenny Corporation, and Maryborough Mental Asylum.

The Council had before them correspondence regarding the registration in London of the word "Paddy" in respect of neckties and scarves. Instructions were issued in the matter to the secretary.

The Council also considered correspondence from their trade mark solicitors regarding the registration in New Zealand of the word "Shamrock" and the device of a shamrock in respect of dairy produce. This matter has been handed over to the Government Departments concerned.

Mr. Geraid Goodbody was nominated to represent the Council at the forthcoming Irish Technical Instruction Congress to be held at Limerick.

**GALWAY COUNTY COUNCIL APPOINTMENT.**

By ten votes against nine for Mr. T. O'Connor, clerk in charge of the Western surveyor's office, Galway County Council appointed Mr. P. J. Kennedy, accountant's assistant, to be temporary acting accountant.

# "THE FOUNTAIN."

## DUBLIN DRAMA LEAGUE.

| | |
|---|---|
| Ibn Aswad | Frederick W. Koenigs |
| Juan Ponce de Leon | Tom Moran |
| Pedro | P. J. Carolan |
| Maria de Cordova | Eileen Crowe |
| Luis de Alvaredo | J. Stephenson |
| Yusef | Henry Benedict |
| Diego Menendez | Lal Cranfield |
| Vincente de Cordova | Kerry Ronan |
| Alonzo de Oviedo | R. Charles |
| Manuel de Castillo | M. Batchen |
| Cristoval de Mendoza | Michael Scott |
| Columbus | Arthur Shields |
| Friar Quesada | A. J. O'Farrell |
| Nano | A. Dillon |
| Beatriz de Cordova | Shelah Richards |
| The Indian Chief | Henry Savage |
| The Medicine Man | Michael Scott |
| The Father Superior | Kerry Ronan |
| The Nephew | Henry Benedict |

Soldiers and Seamen...Cecil Culhane, Michael Scott, F. W. Koenigs, Henry Savage

Indians...D. MacDermott, S. Price, G. K. Graham

The Abbey Theatre was almost completely filled last night, while the glory of a perfect summer evening in spring called people to the delights of the open air. There could be no better recognition of the place that the productions of the Dublin Drama League have secured in the estimation of Dublin playgoers.

The selection for their concluding performance of the 1927-28 season was Eugene O'Neill's "The Fountain," a play that must be always deadly tiresome if it is not well done. It is hard to read, but harder to produce, even under the most perfect theatrical conditions. Its performance last night did not work the audience up to enthusiasm, but it left them satisfied.

The fountain of the title is the mythical spring whose waters can renew the youth of a man. In Mr. O'Neill's dramatic treatment of the age-old quest we are surrounded with the world of the first conquisitadores, the chivalry and the ferocity of the Spain which followed the course set to the westward by Columbus. The setting, while it provides opportunity for many fine scenes and a strong dramatic clash of character and of motive, is but the frame-work of the play, whose central concern is the psychological development of Don Juan Ponce de Leon. In his fountain of youth for the sake of love. He fails in the quest.

The play has to face the handicap of a series of eleven scenes, with the added distraction of interest arising from a number of incidents that lead nowhere in the direction of the main theme. One such is the appearance in the second scene of Columbus as a fanatical zealot infatuated with the thought that the wealth of the new world of his discovery will enable him to fit out yet another Crusade for the recovery of the Holy Places from the infidel. A greater handicap to the success of the play is that de Leon is a vague personality, almost as nebulous as the fountain itself. We are often left wondering why he acts and talks as he does. In short, he is not convincingly drawn, and yet he is the only character in the play that counts for anything, and he appears in every one of the scenes.

Mr. Moran had to carry the long play through in the circumstances indicated. He did not succeed in doing what probably no actor could do, but he did come as near to making the character something alive as it is possible to do. He played with fine strength almost to the end, and always with a subtlety that was very telling. When the old man is dying in his chair in the final scene we got acting of rare quality, even though it is a strain to follow the lines. The other personages of the play just move around the shadow-like central figure, and have little, if any, opportunity of looking like anything but automatons.

Mr. Denis Johnston must be congratulated on his production of an extremely difficult play. The settings were realistic, and the reproduction of the period costumes was a delight to the eye. There is introduced some charming song music, specially composed for the production by Dr. Larchet.

The play will be repeated to-morrow evening.

# PICKED UP UNCONSCIOUS

## MOTOR CYCLING MISHAP IN WEXFORD.

Mr. Patrick Power, The Faythe, Wexford, was knocked unconscious when his motor cycle dashed into the footpath at Slaney street. When removed to the County Hospital he was found to be suffering from severe injuries to the head. He has since regained consciousness, but is still in a serious condition.


DAINTINESS

*Simple to attain*
*Easy to promote*

In your bath or toilet water always use "4711." Skin tiredness will disappear. Your whole body will respond to this energising effect of this wonderful Eau de Cologne, and the delightful reaction will be reflected in the sparkle of your eyes and the glow of your complexion. We would remind you however to use only "4711." the Eau de Cologne of nearly 150 years reputation for strength, purity and lasting fragrance.

"4711" always has the Blue and Gold label.

*Of all Chemists & Dealers in High Class Perfumes at 2/6, 4/9, 8/9, 14/- 15/-, 30/- & 56/- per bottle.*

The HALL MARK 4711 OF QUALITY

No. 4711. Eau de Cologne

MY FLANNELS

*Cleaned in Dublin*
*Back in 3 Days*
*Price 2/-*

I have always been careful of the smart appearance of my flannels and I have had no worry on that score since I began to use the Pullar service. They have cleaned my flannel trousers again and again without injuring their colour or their "weight." Pullars have their own methods for keeping flannels spick-and-span, and theirs is the fastest service I have ever used. I hand in a pair of flannel trousers at the local Pullar branch and they are returned within three days. For this, Pullars' charge is only 2/-.

*Pullars pay return postage on all orders posted to:*

PULLARS
DYE WORKS
122 Stephen's Green,
DUBLIN

'Phone 51233. Orders collected and delivered.

ARE YOU GOING TO AMERICA?

Ask the Local Agent to book you by the HAMBURG-AMERIKA LINIE and to tell you about the many advantages offered by this LINE.

Irish Matrons, who have been specially selected, see to the comfort of women, girls and children, and act as their conductors during the voyage.

COBH (Queenstown) to HALIFAX and NEW YORK

WESTPHALIA ..... May 8. | *CLEVELAND ..... June 2.
THURINGIA ..... May 26. | WESTPHALIA ..... June 16.
* Not calling Halifax.

Hamburg-Amerika Linie (HAPAG)

SUMMER CRUISES
NORTH CAPE.
June 14, July 4, and July 25.
NORWAY. SPITZBERGEN. ICELAND.
July 10 (from Leith).
NORWAY, SPITZBERGEN,
July 19.
BALTIC,
August 16th.

Apply Wm. H. MULLER & CO. (London), LTD.
COBH (Queenstown).
And all Principal Passenger Agents.


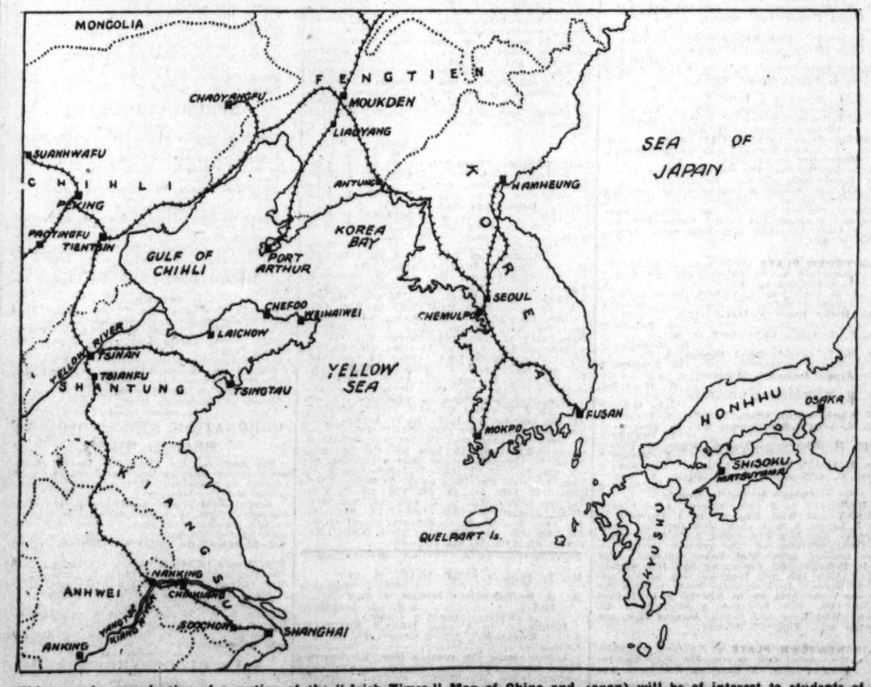


**This map (a reproduction of a section of the "Irish Times" Map of China and Japan) will be of interest to students of the war in China. Japanese troops came into conflict with Chinese Nationalists at Tsinanfu, the capital of Shantung, last week. The map shows Tsinanfu and the ports through which Japanese reinforcements must pass.**

# INSURANCE AGENT'S RETIREMENT.

## COLLEAGUES' TRIBUTE.

A meeting of the members of the Royal Liver Agents and Employés' Union was held in Wynn's Hotel, Dublin, for the purpose of making a presentation to Mr. John Hanlon on the occasion of his retirement on superannuation.

Mr. T. Hamilton, who presided, complimented Mr. Hanlon on his record in the Society, having completed thirty-three years' service, and on his untiring zeal in the interest of his fellow-workers.

Telegrams of congratulation were received from Mr. P. T. Kelly, resident secretary for Ireland, and from Belfast No. 2 Branch of the Union. The toasts of "The Royal Liver Friendly Society," "The Agents' Union," and "Our Guests" were duly honoured and spoken to by Messrs. Mallon, Darcy and Medlar (delegates of the Society); J. Dempsey (Irish Sub-Committee), and by the following members of the staff: Messrs. J. McNamara, J. J. Curran, E. J. Curran, J. O'Connor, J. Walsh, W. P. Whelan (retired).

Mr. Hanlon was then presented with a cheque, and suitably replied.

An enjoyable musical evening followed.

## DUBLIN MEETING BANNED.

The Dublin police authorities refused to allow the holding of a public meeting outside Mountjoy Prison yesterday afternoon. For a considerable time past an organisation calling itself the Women's Prisoners' Defence League has held meetings there, and yesterday was the first time that the police objected. In the circumstances a meeting was held at Parnell square.

# LIMERICK ELECTRICITY UNDERTAKING.

## TRANSFER OF SURPLUS REVENUE.

The Electricity Supply Board have replied to Limerick Corporation, stating that they are prepared to sanction the transfer of the surplus revenue of the Limerick electricity undertaking to the credit of the local improvement fund—£1,660 in respect to the accounts for the year ended 31st March, 1927, and £1,000 in respect of the year ended 31st March, 1928.

With respect to the Council's application for a like transfer of £2,623 10s. 6d. to be expended on road work, the Board inquired why this sum could not be utilised for electrical purposes and applied towards the cost of the battery installed, and for which sanction has already been given, and for the purpose of which the Council propose to pay a loan.

With regard to the question of the rates and charges for electricity mentioned, the Board would communicate with the Council at a later date, and would be glad to have

# RACING PROSPECTS.

## Some Derby Candidates: The Training of Gang Warily: Ranjit Singh at Chester: A Moderate Jubilee Field.

FROM OUR TRAVELLING CORRESPONDENT.

*LONDON, Sunday Night.*

We can discuss for a moment a few of the Derby candidates which did not run in the Two Thousand Guineas last week, and see if there is among them one likely to beat Flamingo at Epsom. There is, of course, Fairway. I believe he has had another boil or two, this time on his back, which circumstance probably means very little. The colt has continued to do well and to look well in himself, which proves that the trouble is local, and that his general health is not in any way affected.

Gang Warily is an interesting Derby candidate. He was not beaten last season, and the son of Diligence is a beautifully turned colt and a good mover, and has quite enough distinction about him to win a Derby. In the last few weeks, however, he has undergone some vicissitudes. His preparation had not been proceeding altogether smoothly at Beckhampton, so on the suggestion of his trainer, Fred. Darling, he was sent in the City and Suburban week with the rest of the Epsom runners from the stable and landed up at Walter Nightingall's place.

It was understood that this was to accustom him to travel and to give him a change of scene. He has, however, remained at Nightingall's place since, and I understand that he is rather more tractable there than when he left Beckhampton. I have been told that since going to Epsom he has been practised at jumping hurdles, which may, or may not, be true.

I have never found it in the records that when the late Mr. Porter was preparing Ormonde for the Derby he put hurdles in the curriculum. It would seem that the training of Gang Warily for the Derby has not gone along the smooth, well-recognised lines, and that one must be a trifle sceptical about his prospects of winning. He and Fairway and, perhaps, Ranjit Singh seem to be about the only three-year-olds who have any prospect of beating the Guineas horses when they meet at Epsom.

It is probable that we shall see Ranjit Singh again this week in the Dee Stakes at Chester, for which he has accepted. Flamingo has not been accepted with at Chester, but he remains in a race at Kempton Park on Friday. It is doubtful whether he will run for this and also for the Newmarket Stakes. Royal Minstrel is to be kept in the Newmarket Stakes also, but he, too, is a doubtful runner for that event.

**ROYAL MINSTREL'S FUTURE.**

No one will have it that Royal Minstrel will breeze and be timeous form with Flamingo when they meet at Epsom, and it is said that the grey will not stay the course for one thing, and for another will be powerless coming down the hill. In spite of all these objections to him, I shall expect Royal Minstrel to run very well in the Derby.

Pharamond, who was fourth in the Guineas last week, is in the Kempton Park Jubilee on Saturday next, where Hot Night has to give him 29lb. or 11lb. more than weight-for-age. If Hot Night can do this successfully—and he is fully expected to do so—it will suggest that the three-year-olds of this season are well behind those of last; for Hot Night has been beaten by both Call Boy and Book Law.

Outside Pharamond, Hot Night and Dark Japan, it does not promise to be a very interesting Jubilee. Foliation is to run, and she will give a little extra distinction to the field. The Manton stable will be hopeful about its fillies and mares in the handicaps of the week, for both Blackness and Gioconda go to run for the Chester Cup on Wednesday, and both are expected to do well. The Cup looks like being an interesting race, for there are quite a number of horses fancied at present apart from Blackness, such as Bamboula, Ballyvoy and Feng.

**THE TURN OF THE LUCK.**

It was not out of his turn that Fohanaun was returned the winner of a first class handicap when he took the Victoria Cup at Hurst Park yesterday, being two lengths and a length and a half from Portland and Oak Ridge. This time the result of the race was never in doubt. Winter always had him in the first five, and the moment he asked him to—which was about two furlongs from home—he came and overhauled the leader, Oak Ridge, in a few strides, and then won in a canter. The result yesterday did show how desperately unlucky he had been not to have won the City and Suburban.

Captain Boyd Rochfort, for one, would have been more pleased had Fohanaun won at Epsom, for then he would have won this race with Portland, the Irish five-year-old, who, like the winner, came from the Heath stable to England, ran a real good race, and he was as much superior to the others at the weights as Fohanaun was superior to him.

Fohanaun looked bigger yesterday than when he ran at Epsom. He was cooler, too, for there was no parade and no surging crowd to upset him. He was first out of the paddock and went down to the gate sedately. The gag was taken out at the post, and he was ridden in a rubber bit. He was well away and had a good place at the turn, and the race was always his. It is to be supposed that he will be entered for the Royal Hunt Cup, and he is so good at the present time that it will be very hard to handicap him out of it.

Knight of the Grail seemed to run indifferently, and his performance did not seem to give him much chance in the Jubilee next Saturday. I do not think that there were many horses in the race really fancied to beat Fohanaun except Portland, who was supported from 10 to 1 down to half the price.

**FAVOURITES SCORE.**

It was a delightful day at Hurst Park yesterday, with a very large crowd present, and victories for practically all the favourites to please them. Fohanaun is the first favourite to win an important handicap this season.

There was a big field of two-year-olds for the opening race, the Claremont Plate, which Walter Nightingall's stable won with the Kitty Ricks gelding, a son of Arch Gift, owned by Mrs. C. Rich. He started favourite from Lover's Chat, and holding the latter all through the last two furlongs, he beat him comfortably by three parts of a length. King Carroll was third, and the well-bred and good-looking Baldernock was fourth.

The Palace Selling Handicap was won easily by Sun Sprite, owned by the Swindon veterinary surgeon, Mr. Frank Cundell, and trained by his brother. This King Sol filly was gambled on in maximums, and she won as she was expected to, with a stone and perhaps 21lb. in hand. The stable had to go to 600 guineas to buy her in, and were perhaps lucky to be able to retain her at the price. We shall not see Sun Sprite in a selling plate again for some time.

The other selling plate was a two-year-old affair, and this also was easily won by the filly by Arion out of Dandelion, who beat Chanar by three lengths. Chanar did jump a path at the distance, but it probably made no difference to the result. Mrs. Whitburn bought the winner afterwards for 650 guineas.

Lord Lonsdale supplied the opening favourite for the Paradise Stakes in his maiden three-year-old Ladore, trained in the Beckhampton stable. He was greatly fancied by the weights, as Camelford had to give him 21lb. and Voltero 13lb. For one long time Lodore was a 6 to 4 chance, but in face of support for Voltero, who eventually started favourite, he went out to 9 to 4. Voltero ran below his trainer's expectations, and it was Camelford who caused the most trouble to Lodore. He stuck well to him all the way up the straight, but the weight told on him, and Lodore beat him by two lengths. If a below classic form Camelford is a very useful three-year-old.

Although disappointed with Voltero, Nightingall had a second winner in the afternoon, when Silverstead won him the last race, the Durham Plate. He started a good favourite, but it was only by a short head in a very thrilling finish that Michael Beary squeezed him home in front of Stowe. The pair were out clear by themselves, and Confrere, who was placed third, finished five lengths behind the second.

GALTEE MORE.

# LEOPARDSTOWN.

## SMART TWO-YEAR-OLDS.

### LOUGHBROWN'S IMPRESSIVE DEBUT.

### KNIGHT'S BATTLE AGAIN.

Anything more delightful than the weather on Saturday last it would be difficult to imagine, and, with the place bathed in brilliant sunshine, the Leopardstown course, which is so beautifully situated, looked to the greatest advantage. And it was under ideal conditions that an excellent day's sport was enjoyed by a fairly large company, which included a goodly number of the fair sex. The racing was always interesting, especially, perhaps, in the case of the two-year-olds, and both the events confined to first-season horses were won by juveniles who should gain further distinction in the near future. Reference is made to Knight's Battle and Loughbrown, who put up smart performances in their respective races.

The first-named had previously given a taste of his quality at the recent Curragh Meeting, where, following a narrow defeat by Golden Lullaby earlier in the season at Leopardstown, he scored in smart style. On the strength of that display he was backed down to evens in a field of thirteen for the Stillorgan Plate on Saturday, and fully justified the confidence reposed in him. True, Ohio's Gift had offered stout opposition for the greater part of the journey, but Knight's Battle shook her off in the concluding stages and appeared to win a bit easily in the end.

Loughbrown, who was now carrying silk for the first time, made a rare example of his nine opponents in the Cadogan Plate, the issue of which he never left in doubt, and, in the van from flagfall, the speedy son of Birlingham and Hatshepsut made light of the efforts of the others to get even within hail of him. He won in a common canter by half a dozen lengths, and reads a nice bargain at the 200 guineas Mr. C. T. Wallis gave his breeder, Mr. T. H. Griffin, V.S., for him at Messrs. Goff's Ballsbridge yearling sales last August.

The favourite for the Shankill Hurdle Plate, Bawn-na-Glas, found one just too good for him in the Western owned and trained Pearleen, who now quickly supplemented a success on the flat at the Curragh; and in the Pavilion Plate the well-bred Grand Day always dominated the situation, his victory being achieved in effortless fashion.

A far more exciting affair was the Tower Handicap, which provided easily the best race of the day and a thrilling finish. Venny squeezing home by a head from Alice Orb, who in turn was only a short head in front of Pencedor. Antaeus comes again disappointed, nor did Wild Rake, who also was staunchly supported, do any better. A good day for backers terminated with the victory of Green Shutter in the Newtown Plate, which he won in hollow style for Mr. J. J. Parkinson, who, we are glad to say, is now recovered from his indisposition, and was present to see his horse win. Details:—

**2.45—SHANKILL PLATE** of 100 sovs., of which the second receives 15 sovs. and the third 5 sovs. A handicap hurdle race. 2 m. 75 yds.

Mr. H. J. Tully's b. m. PEARLEEN, by Morena — Bachelor's Pearl ..... a. 11-9
Major R. H. Scott 1
Mr. W. J. Parkinson's BAWN-NA-GLAS, a., 11-12 ..... T. McNeill 2
Mr. T. D. McKeever's BUSTER, a., 9-7 ..... Mr. F. E. McKeever 3
Mr. J. D. Wilkinson's Actrix, 5, 11-0 ..... R. Lenehan 0
Mr. C. Blackmore's No Worry, 5, 11-0 ..... D. Kirwan 0
Colonel Sir G. Abercromby's Southern Witch, aged, 10-7 ..... Joe Canty 0
Mr. F. Clarke's Mouqueda, 5, 11-3 ..... Owner 0
Mr. E. Delany's Boinne, a, 10-5 ..... M. Hines 0
Mr. J. P. Bourke's Ybro Light, a, 9-7 ..... J. Lynn 0
Mr. J. Dargan's Dandelion, 5, 9-7 ..... J. Dargan 0

Betting—2 to 1 Bawn-na-Glas, 4 to 1 each PEARLEEN and Southern Witch, 6 to 1 each Actrix and Mouqueda, 8 to 1 Buster, 10 to 1 any other.

Ybro Light and Buster went away with a long lead of Mouqueda, Actrix, Pearleen, Bawn-na-Glas and Southern Witch, Ybro Light a mile had been covered Pearleen and Bawn-na-Glas crossed the leaders, and a little further on Pearleen, taking up the running, went on to win easily by a length from Bawn-na-Glas, who, in short order, shook off third. Southern Witch was fourth, Actrix fifth, No Worry sixth, Boinne seventh and Ybro Light next. Time—4 mins. 59 secs.. Mouqueda pulled up lame.

**3.15—STILLORGAN PLATE** of 100 sovs. of which the second receives 15 sovs. and the third 5 sovs. An optional selling race. For two-year-olds. 5 f.

Mr. A. D. Congu's br. g. KNIGHT'S BATTLE, by Battle Axe — Queen Alice ..... Moylan 1
Mr. W. E. Melbourne's OHIO'S GIFT, 8-10 ..... H. Howard 2
Mr. J. H. H. Peard's CHORIST, 8-10 ..... Mr. F. Clarke's Golden Idyll, 9-3 ..... W. Miles 0
Mr. J. T. Rogers's Caven, 8-10 ..... Wing 0
Captain H. Whitworth's Tyranny, 8-10 ..... Mr. D. D. Frame's Bray Reine, 8-10 ..... Lenehan 0
Mr. J. H. H. Peard's Trumpet Call, 8-10 ..... Connolly 0
Mr. J. H. H. Peard's Astronomer Royal, 8-10 ..... Joe Doyle 0
Mr. A. B. Coyle's Favour, 8-5 ..... W. Rea 0
Mr. Jas. Daly's Morceau, 8-5 ..... G. McQuillan 0
Mr. D. J. Cogan's Poppy, 8-5 ..... D. Ward 0
Mr. John Doyle's Chalk, 8-5 ..... John Doyle 0

Betting—Evens KNIGHT'S BATTLE, 5 to 1 each agst. Favour and Chalk, 7 to 1 Ohio's Gift, 10 to 1 Golden Idyll, 20 to 1 Chorister or any other.

Cavern was kicked at the start and was left. Ohio's Gift set the pace to Knight's Battle, Chorister, Favour, Royal, Golden Idyll and Trumpet Call, for a couple of furlongs. Knight's Battle then headed Ohio's Gift, and, making the remainder of the running, won easily by two lengths; the lengths divided second and third, Golden Idyll was fourth, Morceau fifth and Chalk next. Time—65 3-10th secs.

**3.45—CADOGAN PLATE** of £200, of which the second receives 30 sovs. and the third 20 sovs. For two-year-olds. 5 f.

Mr. T. C. Wallis's c. f. LOUGHBROWN, by Birlingham—Hatshepsut, 8-1 ..... A. Barrett 1
Mr. T. P. O'Neill's PERCIVAL BOY, 8-1 ..... V. Coombs 2
Mr. J. T. Rogers's RAMBLING, 8-1, cr. 8-5 ..... W. Wing 3
Mr. F. S. Myerscough's Ballinalee, 8-10 ..... W. Rea 0
Mr. F. Clarke's Pageant Costume, 8-0 ..... W. Miles 0
Mr. H. M. Hartigan's Ho Feng, 8-6, car. 8-7 ..... Joe Canty 0
Mrs. Darby Rogers's Cis, 8-1 ..... J. O'Brien 0
Mr. H. D. Beamish's Church Bay, 7-13 ..... Mr. J. Jas. Daly's Melliferus, 7-11 ..... G. McQuillan 0
Mr. H. S. Gray's Daisy Chain, 7-11 ..... C. Sones 0

(Winner trained by P. Behan.)

Betting—5 to 4 agst. LOUGHBROWN, 2 to 1 Mellifernus, 5 each Percival Boy and Ballinalee, 20 to 1 Rambling or any other.

Rambling and Ho Fang began slowly, and Loughbrown, jumping off in front of Church Bay, Percival Boy, Mellifernus and Sergeant Costume, made all the running and won in a canter by six lengths, three-quarters of a length divided second and third. Sergeant Costume was fourth, Mellifernus fifth, Cis sixth, Ho Fang seventh, and Daisy Chain next. Ballinalee slipped up and fell after three furlongs. Time—63 9-10 secs.

**4.15—PAVILION PLATE** of 75 sovs., of which the second receives 10 sovs. and the third 5 sovs. Weight for age. 1 m.

Capt. R. B. Brassey's br. f. GRAND DAY, by Grand Parade—April Shower, 3, 7-9 ..... John Doyle 1
Mr. R. Brooks's THE KID, 6, 8-12 ..... R. Ward 2
Mr. F. S. Myerscough's HANOVERIAN, 4, 8-8 ..... W. McKenna 3
Margaret Lady Nelson's Cuba, 6, 9-8 ..... M. Wing 0
Mr. R. J. Tully's Bonnie Baby, 4, 9-1 ..... D. Kirwan 0
Mr. D. J. Cogan's Aero Belle, 3, 7-9 ..... J. Putman 0
Mr. A. Mathews's Hecango, 3, 7-9 ..... L. Keating 0
Mr. H. J. Tisdall's Lukeswell, 3, 8-3 ..... J. Moylan 0

(Winner trained by H. Hartigan.)

Betting—Evens GRAND DAY, 4 to 1 agst. Cuba, 5 to 1 each The Kid and Bonnie Baby, 10 to 1 Hanoverian or any other.

Aero Belle led from The Kid, Hanoverian, Grand Day, Bonnie Baby and Cuba for half the journey. The Kid then showed in front of Grand Day and Hanoverian, but at the distance Grand Day took command, and won easily by four lengths; a short head divided second and third. Bonnie Baby was fourth, Cuba fifth, and Aero Belle next. Time—1 min. 47 secs.

**4.45—TOWER PLATE** of 75 sovs., of which the second will receive 10 sovs. and the third 5 sovs. A handicap. 5 f.

Mr. A. B. Coyle's br. f. VENNY, by Venecedor —Molly O'Malley, 3, 8-3 ..... Wing 1
Mrs. Darby Rogers's ALICE ORB, 3, 7-12 ..... A. Patman 2
Mr. N. A. Cole's PENCEDOR, 3, 8-2 ..... G. McQuillan 3
Mr. H. F. Evans's Royal Heroine, 3, 8-6 ..... L. Keatinge 0
Mr. James Donnelly's Antaeus, 4, 8-2 ..... W. Howard 0
Mr. H. M. Hartigan's Wild Rake, 3, 8-0 ..... John Doyle 0
Col. Clarke's Irish Glass, 3, 7-7 ..... V. Coombs 0
Mr. J. Long's Ballymenoch Boy, 3, 7-5 ..... J. Dowling 0
Capt. H. Whitworth's Golden Oracle, 3, 10-6 ..... Moylan 0
Mr. J. Leech's Venda, 3, 7-12 ..... D. Ward 0
Miss C. Gallagher's Lonely Flight, 4, 7-10 ..... W. Ward 0

(Winner trained by Grundy.)

Betting:—7 to 2 agst. Antaeus, 4 to 1 each VENNY and Wild Rake, 5 to 1 Pencedor, 6 to 1 Venda, 8 to 1 each Alice Orb and Royal Heroine, 100 to 8 Irish Glass, 20 to 1 any other.

Venny, striking off the quickest, carried on the running from Wild Rake, Antaeus, Alice Orb, Pencedor and Venda, for half the journey, when Alice Orb and Pencedor took second and third places. In a splendid finish between the three, Venny held on to win by a head from Alice Orb, with Pencedor, a short head off, third. Wild Rake was fourth, Antaeus fifth, and Venda next. Time—63 4-5 secs.

**5.15—NEWTOWN PLATE** of 75 sovs., of which the second will receive 10 sovs. and the third 5 sovs. A handicap flat race. 2 m. 75 yards.

Mr. J. J. Parkinson's b. g. GREEN SHUTTER, by My Prince—Glass Shade, 5, 11-1 ..... Mr. F. McKeever 1
Mr. H. J. Tully's KNOCKBARREN, a, 11-10 ..... Major R. H. Scott 2
Mr. E. Delany's SAME AGAIN, 6, 11-5 ..... Mr. T. Nugent 3
Mr. J. D. Wilkinson's Letham, a, 10-7 (car. 10-11) ..... Mr. J. Lenehan 0

(Winner trained by Owner.)

Betting:—5 to 4 agst. GREEN SHUTTER, 2 to 1 Knockbarren, 5 to 2 Same Again, 20 to 1 Letham.

Letham made the running from Knockbarren, Same Again and Green Shutter, for half the journey, when Knockbarren assumed command, followed by Green Shutter, Same Again, and Letham. Half a mile from home Green Shutter headed Knockbarren, and drew away to win in a canter by twenty lengths; eight lengths divided second and third, Time—4 mins. 49 secs.

# HURST PARK MEETING.

## FOHANAUN WINS VICTORIA CUP.

**2.0—CLAREMONT PLATE** of 200 sovs. Two years old. 5 f.

Mrs. C. Rich's KITTY RICKS G., by Arch Gift, 8-9 ..... B. Carslake 1
Capt. J. Homfray's LOVER'S HAT, 8-9 ..... R. Perryman 2
Mr. W. G. Lang's KING CAROL, 8-12 ..... M. Beary 3

Also ran—Lark Isle (T. Fawdon), Fine Silk c. (G. Richards), Marble (W. Wells), Baldernock (J. Childs), Sea Monarch (J. Marshall), Grecian Beauty g. (C. Richards), Stoical (E. Morris), Miss Cheek g. (K. Dick), Rockingo Queen f. (A. Burns), Dilga (C. Smirke), Heather Roney f. (P. Fox), Irish Mint f. (J. Jones), Ladies First (J. Sirett), Irete f. (E. J. Morris), Bannock (S. Gardner), Turkish Maid (H. Graves).

Off 2.2. (Winner trained by W. Nightingall.)

Betting—5 to 2 agst. KITTY RICKS, 4 to 1 Lover's Chat, 6 to 1 King Carol, 7 to 1 Baldernock, 100 to 8 Dark Isle 20 to 1 any other.

Won by three parts of a length; a length and a half. Baldernock was fourth and Bannock last.

**2.30—PALACE SELLIN' PLATE.** High-weight Handicap of 200 sovs. Three years old. 1 m.

Mr. E. H. Cundell's b. f. SUN SPRITE, by King Sol—Gnome, 8-1 ..... H. Graves 1
Mr. J. H. Hull's FANTASTIC, 7-12 ..... R. Perryman 2
Mr. Duller's YOUNG TRESPASSER, 8-7 ..... G. Richards 3

Also ran—Montmartre (H. Millar), Freewill (J. Childs), Oxidize (R. Jones), Benedictus (J. Dines), Phaeton (E. Gardner), Balrothery (W. Turtle), Winter Ray (F. Lane), Bunthorne (F. Fox), Abatia (A. Brennan), Shilly Shally (A. Burns), Royal Lance (L. Cordell), Wild Berry (J. Sirett).

Off 2.32. (Winner trained by L. Cundell.)

Betting:—15 to 8 agst. SUN SPRITE, 6 to 1 Oxidize, 100 to 14 each Balrothery and Winter Ray, 8 to 1 each Bunthorne and Young Trespasser, 100 to 6 any other.

Won by two lengths; a head. Balrothery was fourth, and Bunthorne last.

**3.0—VICTORIA CUP,** a handicap plate of 2,000 sovs., a gold cup value 250 sovs. 1,500 sovs. to winner, 125 sovs. to second, 75 sovs. to third, 50 sovs. to fourth. 7 f.

Mr. S. Joel's ch. g. FOHANAUN, by Glasgerion —Thistle, 5, 8-10 ..... F. Winter 1
Capt. G. Dunne's b. or br. c. PORTLAND, by Coriander—Tepita, 5, 7-4 ..... J. Dines 2
Mr. F. H. Cundell's ch. g. OAK RIDGE, by The Boss—Eagle Queen, 6, 7-2 ..... A. Burns 3

Also ran—Miss Gilmore's Parney Goozle (6), Mr. M. O'Connor's Craggy Lad (2), Mrs. M. O'Donoghue's Mountain Man (3), Mr. Wallace's Tom Brick (4). Winner trained by Horan.)

Betting.—2 to 1 agst. Craggy Lad, 4 to 1 each CLYNCH ROVER and Jim's Farwell, 5 to 1 each Mountain Man and Tom Brick, 10 to 1 Barney Gough.

Won by half a length. Time—29 4-5 secs.

**THE "OLD FAVOURITES" HURDLE.** Winner, £10; second, £5. 525 yards.

Mr. Maxwell Arnott's w. d. NOBLE GRECIAN (Christmas Sunday—Wise Lassie) (1) ..... 1
Miss M. Monsoon's FREE TIMES (2) ..... 2

Also ran—Mr. P. Donnelly's Springhill Light (4), Mr. M. Cox's Borel Log (5). (Winner trained by Owner.)

Betting.—6 to 4 on NOBLE GRECIAN, 4 to 1 agst. Borel Log, 5 to 1 Springhill Light, 10 to 1 Free Times.

Won by ten lengths. Time—31 1-5 secs.

**GLOUANNA BITCH STAKE.** Winner, £10; second, £5. 525 yards.

Mr. B. Murphy's f. MITELLA (Glorious Event — Hop To Success) ..... 1
Mr. P. Tuite's LILY LAWLESS (1) ..... 2

Also ran—Mr. Foley's Francesca (6), Mr. Moran's Peg Sibber (5), Mr. Harris's Scotch (4), Mrs. Colclough's Hanlon's Special (2). (Winner trained by Horan.)

Betting—5 to 1 each agst. Lily Lawless, Pet Sibber and MITELLA, 4 to 1 Francesca, 100 to 16 any other.

Won by half a length. Time—29 3-5 secs.

**SHELBOURNE STAKE.** Winner, £10; second, £5. 525 yards.

Mr. J. Clancy's b. g. CABLE CUTLET (Mutton Cutlet—Fan Speed) (1) ..... 1
Mrs. S. O'Connor's KYLE BOY (2) ..... 2

Also ran—Mr. Kilhan's Hendecasyllable (6), Mrs. Croft's EMERALD ISLE (Owner), Mr. Geittings and Bloomer's Sharp's Express (4), Mr. Duffy's Connie Smith (3), Mr. Earlefield's Blue Bird, Mr. Simpson (Lothianburn) and G. C. Killey (Duddingston).

Betting—2 to 1 on Emerald Isle, 6 to 1 agst. CABLE CUTLET, 8 to 1 each Hendecasyllable and Connie Smith, 10 to 1 each Kyle Boy and Sharp's Express. Won by two lengths. Time—29 4-5 secs.

**CELTIC HURDLE.** Winner, £10; second, £3. 525 yards.

Mr. E. Nugent's blk. g. COCKALORUM (Brave Show—Birdie Prey) (1) ..... 1
Mr. A. Marry's GOOD NIGHT KISS (4) ..... 2

Also ran—Miss O'Donoghue's BRAVE SHOW (5), Mr. Hyde's Field Marshal (2), (Winner trained by Quigley.)

Betting—2 to 1 each agst. Good Night Kiss and COCKALORUM, 4 to 1 each Black Fellow and Field Marshal.

Won by eight lengths. Time—32 2-5 secs.

**DUBLIN STAKE.** Winner, £8; second, £2. 525 yards.

Mr. M. Buckley's bl. h. LITTLE MAUD (Three Stars—Ballyvaughan) ..... 1
Mr. P. Burke's NEVER CROSS (2) ..... 2

Also ran—Mr. Broe's Liam's Choice (3), Mr. Keenan's Ukelele Lue (4), Mr. McBlistrim's Molly Malone (5), Mr. Mooney's Quick Wilted (6). (Winner trained by Owner.)

Betting—2 to 1 on LITTLE MAUD, 5 to 1 agst. Never Cross, 6 to 1 Liam's Choice, 10 to 1 any other.

Won by a length. Time—30 1-5 secs.

**DODDER STAKE.** Winner, £8; second, £2. 525 yards.

Mr. J. McKenna's c. h. MOYRA BAY (Let 'em Out—Morgah) (2) ..... 1
Mr. Gough's HARDY WEATHER (5) ..... 2

Also ran—Mr. Browne's Happy Event (1), Mr. Verrechia's Little Dole (3), Mr. Hanlon's Molly Malone (4), Mr. G. H. Leitch's Sooner (6). (Winner trained by Anthony Hill (6).

Betting—Evens MOYRA BAY, 3 to 1 agst. Another Gift, 100 to 16 any other.

Won by half a length. Time—31 1-5 secs.

## TO-NIGHT'S PROGRAMME.

**8.15—SPRING SHOW CUP**—for 54 all-ages (dogs and bitches) of 550 and not over £250. 1st £25, second £20 and third £10. The first in each semi-final receives £10 and the second £5. The first in each of the preliminary heats receives £20 and second £5. The first and second in each heat to qualify for the semi-finals, and the first and second in the semi-finals for the final. The winner will only be entitled to receive £50 and Cup.

Heat I.

Mr. W. Flynn's FLYNN'S LEADER (Williams).
Mr. T. W. Abernethy's KILRUSH (Quinn).
Miss N. Joyce's JOLLY DAZZLER (Owner).
Mr. N. McSweeney's MARKET REPORT.
Mr. J. J. Murray's WISE JIM (Horan).
Mr. W. Dunne's DIXIE FRANK (O'Donoghue).

**8.35—CELTIC HURDLE.** Winner, £8; second, £2.

Mr. B. Brown's HAPPY EVENT.
Mr. J. Murphy's PASSING EVENT.
Mr. A. Burke's KILLEEK BOY.
Mr. H. P. McEntaggart's HERMITAGE BUFFER.

To fill vacancies, if any.

Mr. J. Downey's QUICKWITTED.
Messrs. Gibson and McCormack's NEXT TO TROUBLE.

**8.55—SPRING SHOW CUP.**

Heat II.

Miss A. O'Brien's SCRUGGAWN (Owner).
Mr. Hely's FLASH PAST (Quigley).
Mrs. S. O'Connor's KYLE BOY (Owner).
Dr. Lynch's LAUREATE.
Mr. O'Donoghue's MOUNTAIN MAN (Quigley).
Mr. J. Clancy's CABLE CUTLET (O'Donoghue).

**9.15—SPRING SHOW CUP.**

Heat III.

Mr. J. Leahy's CHERRYFUL DROP (Quinn).
Mrs. Croft's EMERALD ISLE (Owner).
Mr. T. O'Brien's ODD RATTLER (Owner).
Mr. E. O'Connor's TRUE KNIGHT (Yeates).
Mr. C. Cullen's BENEFICIT (Horan).
Mr. T. A. Morris's DOONANE (Owner).

**9.35—SHELBOURNE HURDLE.** Winner, £10; second, £5.

Maskot M. F. O'Connor's SLPONK.
Mr. M. Roche's RESCLENDENT.
Mr. B. Nugent's COCKALORUM.
Dr. Hartley's STIRMULLEN.

To fill vacancies, if any.

Mr. C. Gibson's MARTINSTOWN.
Mr. M. Roche's OMARK.

**9.55—DUBLIN STAKE.** Winner, £8; second, £2.

Mr. W. Sargent's SEA WATER.
Mr. M. Murphy's MONUBEAG.
Mr. W. Duffy's WEE JER.
Mr. J. Thunder's CHARMING IDA.
Mr. W. Coffey's WICKLOW YET.
Mr. M. A. Verrechia's PATSY FAGAN.

To fill vacancies, if any.

Mr. J. Barrett's ROCK BOY.
Mr. J. Clancy's CABLE CALLER.

## SPRING CUP DRAW.

MONDAY.

First Heat—Fianna Leader Kilrush, Jolly Jazzer, Market Report, Wise Joe, Blue Frank, Gungurry.

Second Heat—Scrugawn, Flash Past, Kyle Boy, Laureate, Mountain Man, Cable Cutlet.

Third Heat—Cherryful Drop, Emerald Isle, Odd Rattler, True Knight, Beneficit, Doonane.

WEDNESDAY

Fourth Heat—Catch Me That Fellow, Kid's Sock, Mick the Millar, Sharp's Express, Hendecasyllable, Spionk's Brother.

Fifth Heat—Rathmullen, High Traveller, Barney Google, Connie Field, Hopeful Lad, Clungurry.

Sixth Heat—Girl from Garrick, Skeagh, Salmon Fly, Deceitful Darling, Try, Try Again, Odd Bough.

SATURDAY.

Seventh Heat—Blue Beauty, Moor Girl, Clane Lass, Gentle Gip, Your Grace, Noinin.

Eighth Heat—Down Stage Lass's Choice, Stormy Signal, Cherry Valley Lass, Stream Hill, Speedy Peggy.

Cherry Valley Lass, Stream Hill, Speedy Peggy.

Ninth Heat—Stop Short, Mitella, Rauting Rhyme, Salvo, Colleen Clarraide, Shelogue.

Semi-Finals on Monday, 14th.

Finals on Wednesday, 16th.

## CORONATION STAKES WON BY BEADED BIDDY.

The final for the Coronation Stakes (bitches only) at Wembley last Saturday night, was a triumph for Irish-bred greyhounds, which finished in the first three places.

Beaded Biddy, who made her *debut* on the Shelbourne Park track last season, and was sold to Mrs. Wood, was favourite, and won in 30 2-3rd secs for the 525 yards.

**9.0—CORONATION STAKES** (Bitches) (Final). 525 yards.

Mrs Wood's BEADED BIDDY (1) ..... 1
Mr. McGing's MOSELLE (4) ..... 2
Mr. Quinn's TIPPERARY BEAUTY (2) ..... 3

Also ran—Ishantl, Hie Hebe and Majolica.

Betting—Evens BEADED BIDDY, 9 to 4 agst. Moselle, 4 to 1 Ishantl, 100 to 8 each Tipperary Beauty and Hie Hebe. 20 to 1 Majolica.

Won by a neck; two lengths and a half. Time—30 2-3rd secs.

## SALE OF GREYHOUNDS IN LONDON.

There was a good muster of buyers at Messrs. Aldridge's sale of greyhounds at the Repository, Upper St. Martin's, London, last Saturday, when an aggregate of 2,125 sovs. was realised. The biggest price was paid by Mr. W. Cooper, who gave 120 guineas for Mr. E. Walker's black sapling dog by Hawklike, out of Kashmir Kit. The next highest price was 88 guineas, paid by Mr. Sawtell for a sapling dog by Melksham Tom, out of Prison Dreams, sent up by Mr. A. J. Sheerman. Another of this litter was purchased by the same buyer for 50 guineas.

Cosdock Coursing Club, Dublin—The Annual General Meeting of above Club will be held in Wynn's Hotel, 35 Lower Abbey street, Dublin, on Monday next, May 7th, at 7.30 p.m. The Subscriptions for Season 1928-29 are now due.—J. HAYES, Hon. Secretary Pro Tem., Fairfield, Santry, Co. Dublin. —(Advt.)

# SWIMMING.

## I.A.S.A. GENERAL MEETING.

### OLYMPIC AND TAILTEANN GAMES ARRANGEMENTS.

Mr. W. Chester (Ulster), the outgoing President, and subsequently, Mr. A. J. Cullen (Leinster), the incoming President, directed the proceedings of the annual general meeting of the I.A.S.A. in the Dolphin Hotel, Dublin, on Saturday, with such success that an extremely lengthy agenda was disposed of in approximately four hours. The Hon. Secretary's report indicated good progress, but the Hon. Treasurer's statement showed that, notwithstanding rigid economy in the administration of the Association, the expenditure was in excess of the income. Both reports were unanimously adopted, and it was agreed, in view of the financial position, to increase the annual subscriptions from the branches from £5 to £10 10s. The question of holding a gala in aid of the funds was discussed and referred to the Emergency Committee.

Dr. Beckett made a detailed statement on the subject of the Olympic Games, and stressed the desire of the Olympic Council for adequate support from Ulster. A long discussion ensued in which it was suggested that Messrs. Leitch and Chester could form the nucleus of a committee, upon which the other sporting bodies concerned would be represented, to take action in raising funds for the Games. It was decided to recommend to the Olympic Council that the emblem of the Irish team be representative of all Ireland. It was agreed that the final trials for selection of the Irish team for the Olympic and Tailteann Games be held at the Waterworks, Belfast, each branch to hold eliminating trials beforehand.

Mr. Brennan explained the position as regards the Tailteann Games in detail, with special reference to the difficulty concerning the venue of the contests. It was hoped to have the Black Rock Baths reconstruction effected in time. The action taken was approved, and Mr. Brennan was unanimously re-elected Chairman of the Tailteann Swimming Committee.

Messrs. Purcell and Brennan advocated Irish swimming championships being thrown open to competitors from other countries. After discussion, it was decided to leave the matter in the understanding that it would be included in the agenda for next year's meeting, the venue for which was fixed as Dublin.

It was unanimously agreed to mark Mr. Leitch's services as Hon. Secretary over a prolonged period with a suitable testimonial, the organisation of which was referred to a special committee.

Condolence was voted to the relatives of the late Sir Henry McLaughlin, K.B.E., and Mr. W. M. Henry, founder of the Royal Life-Saving Society, whose deaths had occurred since the last annual general meeting.

The venue and date (Birmingham, 6th October) of the water polo match v. England were confirmed.

The 1928 Championships were allocated as follow:—Ulster—100 yards, ladies; men's 100 yards breast and free style, 440 yards, 880 yards, final water polo cup and Life-saving Shield final. To Leinster—220 yards and diving; ladies; men's 100 yards, 220 yards, and relay. The Leinster Water water polo match was fixed to take place in Dublin.

The record established by Miss Marguerite Dockrell, Dublin Swimming Club, in the 100 yards championship at Blackrock Baths (74 2-5 secs.) was unanimously approved.

The officers for 1928-29 were elected as follows:—President—Mr. A. J. Cullen (Leinster), who, on taking the chair, was received with considerable manifestation, particularly by the Ulster members of the Council. Vice-Presidents—Messrs. H. F. Brenan (Ulster), Dr. R. Gamble (Ulster), Hon. Secretary—Mr. G. H. Leitch, 500 Springfield road, Belfast. Hon. Treasurer—Mr. H. F. Brennan, 3 Haddon road, Clontarf. Hon. Auditors—Messrs. E. F. Benson and A. M. Purcell. Delegate to International Water Polo Board—Dr. J. Beckett, Messrs. H. F. Brennan and G. H. Leitch. Representatives to International Swimming Federation—Dr. J. Beckett and Mr. G. H. Leitch. International Team selection Committee—Dr. J. Beckett, W. Cheater, W. E. Morris.

# YACHTING.

## THE WATER WAGS: ANOTHER DRIFTING RACE.

Perhaps it would be unfair to describe Saturday's race as a disappointment, for the boats were sailing all the time, but such a description barely exaggerates what happened. The breeze was particularly tricky. It came in airs which wandered about here and there, and the task of each helmsman was to watch these catspaws as quite as much as his opponent's.

Kingstown Harbour had the appearance of true summer over it. The yachting fleet has not yet got gathered, true it is commencing to grow. There are now a couple of 21-footers on moorings, Espanola has joined the Rose, Yachts, on passage up and down the Channel put in each day. On Saturday morning the 8-metre cutter, Irene, left for the South, and the yawl Minetta for the North, both being visitors. Yesterday morning a very handsome medium-sized ketch, the Owl, put in. Yachting, in fact, has awakened from its winter sleep, and the stimulus of a fine, and sunny May is speeding up things in fine style.

To come back to the race: the Harbour course was sailed this time. Up to 3 p.m. the breeze was from the S.E., then it began to back to N.E., indeed it looked like going to W. So the green flag was hoisted—a fact which one boat, Barbara, did not seem to notice. They began on the short beat up the fairway, and at 3.55 p.m. nine started, the order through the line being: Blue Bird, Coquette, Phyllis, Mollie, Moonsie, Pansy, Amyl, Tomboy, and Barbara a bad last, all on the starboard tack and standing in to shore.

Pansy threw round early, and it paid her when she came down to her mark, she putting her Moonsie about and taking second place from her. But Coquette was leader by some lengths—enormous sign at this stage. There was a decided fall blowing on the

# CRICKET.

## LEINSTER LEAGUE MATCHES.

### UNEXPECTED DEFEAT OF DUBLIN UNIVERSITY.

The cricket season proper opened last Saturday, when the Leinster Leagues were all in full swing. The weather was gloriously fine and the majority of the pitches in splendid order.

The outstanding performance in the Senior League was the victory of Merrion over Dublin University after the latter had declared with six wickets down. Leinster had much the better of a drawn game with Pembroke at Rathmines, only requiring 16 to win with four wickets to fall when play ceased. At Castle avenue Clontarf were much too strong for R. and S.P. Union, and gained an easy victory by 128 runs.

### PEMBROKE V. LEINSTER.

Leinster fielded a very strong side for their opening League match with Pembroke at Rathmines, and a very interesting game ended in a draw in favour of the home side, who at the close required but 16 to win, with four wickets in hand.

Pembroke, batting first, put together 157 in two hours and a half. The highest contributor was L. D. McMullen, who, going in first, defied a varied attack for an hour, scoring 42. It was an attractive and unblemished display. D. C. Pickeman played a steady innings for 34, while A. D. Cordner, in making 20, got a couple of fine straight drives. L. A. Bookman was the most successful of the five Leinster bowlers, getting 5 wickets for 33; J. B. Ganly had 2 for 15, and F. J. Reddy 2 for 22.

Leinster lost J. F. Kempster and Ganly cheaply, C. M. Hill and Bookman struck up a useful partnership, however, and rapidly put on runs. Bookman made 36, mostly by neat placing to the off, while Hill knocked up a lively 41. The run-getting slowed down after they left, and at the call of time Leinster were 142 for 6 wickets. F. O'Rourke, late of Civil Service, batted well for 20. P. Keating bowled with most success, getting 3 wickets for 37. Score:—

PEMBROKE.

| | | | |
|---|---|---|---|
| L. D. M'Mullen | c | L. P. M'Carthy | b |
| Kempster | b Lambert | 42 | |
| W. F. Aylward | c | Graham | 3 |
| Kempster | b Bookman | 13 | J. J. Treacy c Ganly b Bookman 0 |
| H. Williams | l.b.w | b A. D. Cordner | b |
| Bookman | | 5 | Graham 20 |
| A. H. Robinson | b | P. Hirst | b Reddy... 14 |
| J. Ganly | c | F. O'Rourke | not out 6 |
| W. P. Ruddle | b Reddy | 5 | Extras..... 9 |
| D. C. Pickeman | c | | |
| Kempster | b Ganly | 34 | Total ..... 157 |

BOWLING.

R. D. Lambert, 1 for 33; Graham, 2 for 45; Bookman, 3 for 33; Ganly, 2 for 15; Reddy, 2 for 22.

LEINSTER.

| | | | |
|---|---|---|---|
| L. A. Bookman | b | F. J. Reddy | c Hirst |
| Keating | | 36 | b Keating 15 |
| J. F. Kempster | b | F. W. Fox | c Keating |
| Ruddle | | 7 | b Hirst 4 |
| J. B. Ganly | c and b | F. O'Rourke | not out 20 |
| Hirst | | 4 | J. Anderson not out 9 |
| C. M. Hill | l.b.w | b | |
| Keating | | 41 | Extras..... 6 |
| | | | Total (6 wkts.) 142 |

Did not bat—R. D. Lambert, J. R. Graham, R. L. Davidson.

BOWLING.

Hirst, 2 for 61; Ruddle, 1 for 38; Keating, 3 for 37.

### MERRION (185 FOR 6) V. DUBLIN UNIVERSITY (183 FOR 5 DECLARED).

Merrion registered a capital performance by defeating Dublin University in the College Park. A sporting declaration by the University captain, T. H. Dixon, when the fifth wicket had fallen at 183, left them two hours and a half to get the runs. The visitors pluckily accepted the challenge, and, thanks to resolute batting by C. J. Little, the winning total was reached a few minutes from time with four wickets to spare. It was a very exciting ending, and Merrion are to be congratulated on their success.

Batting first, Dublin made an indifferent start, losing J. F. Hannyngton and T. G. McVeagh for 25 runs. H. G. Loughrey, P. A. Thornton, and P. O'M. Dixon scored freely, and, with half the wickets down for 183, the innings was declared. Loughrey batted stylishly for 50. Always at home with the bowling, he made many pretty shots, and his included eleven 4's. Thornton also batted nicely for 49, while P. Dixon's 27 was a lively contribution. R. H. Short, with 3 wickets for 50, was the most successful of the bowlers.

The opening pair, W. V. Rumney at 14, but J. A. O'Donnell and C. J. Little brought the score to 51 before O'Donnell was held by McVeagh for 35. With A. W. Fryer in, the Trinity bowling was punished, the batsmen, without taking undue risks, putting on runs rapidly. When Fryer left for an excellent 36, there seemed little chance of Merrion getting the runs, but Little, hitting out freely, made the winning hit five minutes from time. Though marred by two "lives" when over 50, his display was a most meritorious one, and it was that he had not time to reach his century.

The wicket-keeping of R. F. Lorring and the fielding of T. G. McVeagh were worthy of mention. Score:—

DUBLIN UNIVERSITY.

| | | | |
|---|---|---|---|
| T. G. M'Veagh | b Shortt | 9 | H. G. Loughrey not out 50 |
| J. F. Hannyngton | b | | O. P. O.M. Dixon c Little |
| Shortt | | 2 | b M'Cartan ..... 27 |
| P. A. Thornton | c and b | | b Shortt ..... 49 |
| Extras..... 30 | | | |
| R. H. Dixon | b Little | 18 | |
| | | | Total (5 wkts.) *183 |

*Innings declared.

Did not bat—C. M. Peverell, D. Barbor, R. P. M'Garrigle, F. C. Jackson, R. F. Lurring.

BOWLING.

Shortt, 3 for 50; Fryer, 0 for 55; Little, 1 for 36; M'Cartan, 1 for 27; Shortt, 0 for 8.

MERRION.

| | | | |
|---|---|---|---|
| W. V. Rumney | run out | 7 | A. E. Keating b |
| J. A. O'Donnell | c | Thornton | 2 |
| T. G. M'Veagh | b Hannyng- | R. M'Cartan | c Lor- |
| ton | 36 | ring b T. Dixon... | 2 |
| C. J. Little | not out | 87 | J. Nesbitt not out... 1 |
| A. Fryer | b Hannyng- | Extras..... | 7 |
| ton | 36 | | |
| F. Kenny | c Hannyng- | | Total (6 wkts.) 185 |
| ton | b T. Dixon | 7 | |

Did not bat—H. G. Cuthbert, R. H. Shortt and T. J. Jones.

BOWLING.

T. H. Dixon, 2 for 60; Thornton, 1 for 69; Hannyngton, 2 for 37; Jackson, 0 for 12.

### CLONTARF V. R. AND S.P. UNION.

At Castle avenue, Clontarf won by 128 runs. A capital wicket had been prepared on which were very well, and the home side, winning the toss, opened with F. E. Buxton and E. N. Seymour. The pair gave the side a fine start, putting on 76 despite the attack of V. Sully, Corscadden, Lynch, and Reynolds. Buxton, when 22—a patient innings—was missed behind the wicket, but then fell to a smart catch in the slips. Seymour left out merrily. He reached 50 in half an hour, and had 70 in an hour and a quarter, when he was stumped, having hit a 6 and ten 4's. The third wicket fell at 109. A. R. White and Pemberton also made a useful stand, the fifth wicket adding 43. The closure was applied at 197 for 9 wickets. Of Union bowlers, Reynolds (4 for 45) and Lynch (3 for 49) did best.

Railway Union, who were short of practice, lost half their wickets for 32. Woodrow batted soundly for 25, but the innings closed at 69, at which total the last three wickets fell. Ledwidge took four wickets for 10. A. R. White (4 for 45) and Lynch (3 for 49) did best.

Railway Union, who were short of practice, lost half their wickets for 32. Woodrow batted soundly for 25, but the innings closed at 69, at which total the last three wickets fell. Ledwidge took four wickets for 10. A. R. White but, whilst Longfield had his quiet periods, Morgan was always forging steadily ahead, and his 131, stamped him as a polished batsman. Longfield, who scored 120, might have been dismissed when 44, and again when 114. It was one of the biggest stands for the University for a considerable period. Score:—

| | |
|---|---|
| Cambridge University ..... | 381 |
| Leicester ..... | — |

### SURREY V. HAMPSHIRE.

Quite the outstanding feature of the opening afternoon's cricket at the Oval was a splendid hour of big hitting by Peach, the Surrey player. He went in when the sixth wicket fell at 272, reached 40 in rather more than thirty-five minutes, and added another 46 in twenty-three minutes after tea. Altogether he scored 96 out of 129 added by him and Gregory, hitting 17 fours, one three and seven twos. To him, Gregory and Fender Surrey owed most for keeping Hants fielding for five hours and ten minutes, while 459 runs were scored, for although Hobbs and Sandham put on 89 in about seventy-five minutes for the first wicket Surrey had not fared too well when the fifth wicket fell at 188. Score:—

SURREY—First Innings.

| | | | |
|---|---|---|---|
| Hobbs | c Livsey | b | Gregory c Brutton b |
| Bailey | | 58 | Kennedy ..... 79 |
| Sandham | l.b.w. | b | Peach c Livsey b |
| Utley | | 31 | Kennedy ..... 96 |
| Barling | b Utley | 0 | Geary b Kennedy ... 40 |
| Shepherd | run out | 35 | Brooks c Tennyson b |
| Daily | c Livsey | b | Kennedy ..... 3 |
| Kennedy | | 24 | Fenley not out ..... 3 |
| P. G. H. Fender | c | | Extras ..... 30 |
| Tennyson | b Boyes | 63 | |
| | | | Total ..... 459 |

BOWLING.

First Innings—Kennedy, 3 for 106; Utley, 2 for 86; Newman, 0 for 101; Boyes, 1 for 77; Bailey, 1 for 11.

HAMPSHIRE—First Innings.

| | | | |
|---|---|---|---|
| Hon. L. H. Tenny- | | A. K. Judd not out.. | 2 |
| son not out ..... | 12 | Extras ..... | 6 |
| A. L. Hosie | b Peach | 0 | |
| | | Total (1 wkt.).... | 19 |

### NOTTS V. SUSSEX.

In the opening match of the season between Notts and Sussex, at Trent Bridge, the Southerners had considerably the better of an interesting day's cricket, the features of which were a capital innings by Whysall, the superb bowling of Parks, and a splendid first wicket partnership for the visitors. Notts gave an uneven batting display on a good wicket after losing Gunn and Walker with 19 scored, and were all dismissed in three hours 10 minutes. Bowley and Parks played exceptionally sound cricket in an opening unbroken stand of two hours' duration, which realised 125. Score:—

NOTTS—First Innings.

| | | | |
|---|---|---|---|
| Whysall | b Tate | 89 | S. Staples c J. Parks |
| Gunn | b Tate | 4 | b Bowley ..... 20 |
| Walker | b Tate | 0 | Barratt c Langridge |
| A. W. Carr | b Bowley | 28 | b Wensley ..... 26 |
| Payton | b Tate | 24 | Vce not out ..... 0 |
| Lilley | b Tate | 0 | Extras ..... 3 |
| Flint | c and b Tate | 19 | |
| Larwood | c Cornford | | Total ..... 229 |
| b A. E. Gilligan... | | 16 | |

BOWLING.

First Innings—Tate, 6 for 59; Browne, 0 for 48; Bowley, 2 for 44; Wensley, 1 for 40; A. E. R. Gilligan, 1 for 35.

SUSSEX—First Innings.

| | | | |
|---|---|---|---|
| Bowley not out | | 76 | Extras ..... 7 |
| J. Parks not out ... | | 42 | |
| | | | Total (no wkt.)...125 |

### LANCASHIRE V. NORTHANTS.

A splendid wicket was prepared for the opening match at Old Trafford, and, winning the toss, the home county made such good use of it that they kept Northants in the field all day, scoring 538 for the loss of 4 wickets. Hallows celebrated his return to the side by taking part in magnificent partnership for the first wicket. Twice last season he and Watson put on over 200 runs for this wicket, and they reached exactly 200 before they were separated. They scored 69 in the first hour, and had 121 runs on the board before the interval. Afterwards there was an exciting race for the century. It was won by Hallows, who was immediately afterwards caught at deep mid-off. With E. Tyldesley in his partner, Watson surpassed himself. Having completed his 100 in two hours and fifty minutes he obtained 50 while Tyldesley was scoring 11. Not until he was 189 did he give a real chance. At the ten interval Watson had made 201 out of 347. He had been batting four hours and a quarter when he fell to a catch in the out-field. There were forty-six 4's in his score, mostly the result of drives and pulls. E. Tyldesley was the third player to reach a century, getting his runs in two hours and forty minutes, without giving a chance. Score:

LANCASHIRE—First Innings.

| | | | |
|---|---|---|---|
| Watson | c Nicholson | | Taylor b Nicholson... 26 |
| b Liddell | | 223 | Iddon not out ..... 8 |
| Hallows | c Mathews | | Extras ..... 17 |
| b Jupp | | 100 | |
| E. Tyldesley | not out | 140 | Total (4 wkts.)...528 |
| Makepeace | l.b.w. | b | |
| Jupp | | 14 | |

### DERBYSHIRE V. WEST INDIES.

The West Indians made an auspicious opening to their tour at Derby last Saturday, defeating Derbyshire for 159, and finishing up 52 behind with 9 wickets in hand. With Derbyshire batting first, the tourists showed they were possessed of a keen and serviceable attack, while their work in the field was beyond reproach. The players backed up one another, and kept down the runs all the time. Score:—

DERBYSHIRE—First Innings.

| | | | |
|---|---|---|---|
| Storer | c Nunes | b | A. W. Richardson c |
| Francis | | 36 | Fernandes b Small 1 |
| Smith | b Francis | 17 | Townsend not out .. 13 |
| Lee | c Constantine | b | Elliott c Nunes b |
| Browne | | 19 | Browne ..... 4 |
| G. R. Jackson | c Constantine | b | Shardlow c Challenor |
| | | | b Browne ..... 2 |
| Slater | c Small | b | Extras ..... 23 |
| Francis | | 12 | |
| Hutchinson | b Small.. | 26 | Total ..... 159 |
| Worthington | l.b.w | b | |
| Small | | 6 | |

BOWLING.

First Innings—Francis, 3 for 48; Constantine, 0 for 29; Small, 3 for 15; Browne, 4 for 44.

WEST INDIES—First Innings.

| | | | |
|---|---|---|---|
| G. Challenor | not out | 70 | M. P. Fernandes not out ..... 14 |
| C. A. Roach | c Storer | | |
| b Slater | | 16 | Extras ..... 7 |
| | | | Total (1 wkt.) 107 |

To bat—C. V. Wright, C. R. Browne, J. A. Small, F. R. Martin, W. H. St. Hill, L. N. Constantine, G. N. Francis and R. K. Nunes.

### MIDDLESEX V. WORCESTERSHIRE.

When play ceased at Lord's, Middlesex had a great advantage over Worcestershire, who, after fielding five hours while 539 runs were scored, lost five men for 27 during forty-five minutes. Score:—

MIDDLESEX—First Innings.

| | | | |
|---|---|---|---|
| N. Haig | b Hill | 39 | Hart c Tarbox b |
| Lee | b Hill | 10 | Hill ..... 0 |
| Hearne | c Lane | b | Durston b Tarbox... 11 |
| Root | | 76 | I.A. Peebles c Wright |
| Hendren | b Hill | 100 | b Lane ..... 17 |
| J. H. Hill | b Root | 3 | Price not out ..... 0 |
| J. B. Wheatley | c | | Extras ..... 16 |
| Summers | b Tarbox | 62 | |
| Beton | b Hill | 5 | Total ..... 339 |

BOWLING.

First Innings—Root, 2 for 85; Hill, 5 for 43; Tarbox, 2 for 75; Evans, 0 for 11; Bowles, 0 for 48; Lane, 1 for 31.

WORCESTERSHIRE—First Innings.

| | | | |
|---|---|---|---|
| J. B. Higgins | l.b.w | b | Tarbox l.b.w b Durston 8 |
| J. Haig | | 12 | Hart ..... 0 |
| Wright | l.b.w. | b Haig | 5 A. F. Lane b Haig 2 |
| King | not out | | 8 Evans ..... 0 |
| Gibbons | b Durston... | | 0 Total (5 wkts.) 27 |

### WARWICK V. GLAMORGAN.

At Birmingham. Score:—

GLAMORGAN—First Innings.

| | | | |
|---|---|---|---|
| Bell | c Croom | b | E. Davies c Croom b |
| Palmer | | 2 | Santall ..... 6 |
| Bates | c Wyatt | b | Ryan c Croom b |
| Dobson | | 12 | Santall ..... 7 |
| T. Arnott | l.b.w | b | Mercer c Speed b |
| Wyatt | | 39 | Dobson ..... 7 |
| Dobson | | 8 | Sullivan c Smith b |
| D. Davies | not out... | 33 | Santall ..... 3 |
| Hills | b Speed | 5 | Extras..... 12 |
| T. C. Jones | b Santall | 1 | |
| | | | Total ..... 129 |

BOWLING.

First Innings—Palmer, 0 for 21; Wyatt, 1 for 24; Dobson, 2 for 21; Speed, 1 for 23; Smart, 0 for 17; Santall, 4 for 11.

WARWICKSHIRE—First Innings.

| | | | |
|---|---|---|---|
| Kilner | c Bates | b | M. F. Wyatt c Bates |
| Mercer | | 12 | Mercer ..... 62 |
| Smith | st Sullivan | b | Croom not out ..... 25 |
| Ryan | | 52 | Santall not out ..... 13 |
| Bates | c Ryan | | Extras..... 13 |
| Mercer | | 17 | Total (4 wkts.) 192 |

To bat—G. D. Kemp-Welch, F. W. Speed, G. A. Palmer, F. Dobson and Smart.

# HANDBALL.

## DUBLIN CHAMPIONSHIPS.

Good ball playing predominated in the G.A.A. Soft-Ball Championships, at Clondalkin and the Castle yesterday. The principal fixture in Clondalkin was in the Senior Singles between Martin Joyce (D.M.G.) and T. Soye (Civic Guards) with the hard ball. Joyce reproduced his best form, which enabled him to win by four games to one, the scores being 21-1, 21-11, 21-8, 18-21, 21-15.

The final of the Intermediate Soft-Ball Doubles at the Castle, between M. Rodgers and C. M. Byrne (Civil Service) against L. Sherry and P. Lally (Bray), was a fine contest. The play between Sherry and Rodgers (on the left) was very keen. Byrne played a steady game. The Service pair won on the scores: 21-19, 21-15, 9-21, 12-21, 21-8.

The contest in the Junior Doubles between P. Berry and J. Walsh (Civil Service) against P. Tuite and P. Knowd (St. Catherine's) was a scientific display, the Service pair winning by 20-21, 21-10, 21-7.

In the Junior Singles Championship P. McCabe (Civil Service) defeated P. McCabe (Civil Service) by 21-16, 7-21, 21-17.

## ARMY CHAMPIONSHIPS.

The Curragh and G.H.Q. Brigades concluded their Handball Championships last Saturday.

The following are the new champions:—

G.H.Q. Soft-Ball Singles—Private Scanlon (Army School of Music).

Soft-Ball Doubles—Sergeant-Major Cork and Private Scanlon (A.S.M.). Hard-Ball Singles—Corporal Delaney (Police Corps).

Hard-Ball Doubles—Corporals Delaney and Kavanagh (Police Corps).

Curragh Finals—Soft-Ball Singles—Private Hassett (R. and T. Depôt) beat Private Foley (11th Battalion)—21-14, 21-16. Soft-Ball Doubles—Corporal Hendrick and Private Hassett (R. and T.) beat Foley and Harrison (11th Battalion)—21-9, 14-21, 21-18. Hard-Ball Singles—Private Foley (11th) beat Corporal Doyle (Beresford)—18-21, 21-8, 21-3, 21-14 (best 3 of 5 games).

Hard-Ball Doubles—Privates Foley and Harrison beat Corporal Doyle and Private Donoghue (Beresford)—21-9, 21-12, 21-12.

## DUBLIN S.P.C.A.

At the weekly meeting of the Committee of the Dublin Society for Prevention of Cruelty to Animals Mr. F. O. Lyons presided, and there were also present Miss Hillas, Miss Tuckey, Miss Overend, Mrs. Power O'Donoghue, Mr. Roberts, Colonel Verschoyle Campbell and Mr. Cromie.

Ten cases and two convictions were reported.

The following subscriptions were received:—Mrs. Pearl, £2 2/-; Mrs. Hungerford, 10/-; Arnott Bequest Fund, £3; Miss Hedderman, 10/-; Collection—Antony and Joan Cronheim, £2 5/7; Monkstown Rangers, 7/-.

# ASSOCIATION.

## AMATEURS' REMARKABLE SEASON.

### A TRIBUTE TO BOHEMIANS.

(From a Special Correspondent.)

By sweeping the decks, so to speak, in Free State Association football, Bohemians First XI. have achieved a feat which is so remarkable it deserves more than passing notice.

Football history holds no parallel to this feat. For an amateur team in a prolonged and strenuous season, extending nearly nine months, to win every competition open to them—exciting tests, in which almost all their opponents were professional players—is a striking tribute to their skill and stamina. In modern competitive football, while the professional element is almost invariably dominant, the amateur is usually outclassed, so that most of the plums go to the paid player. Thus, when fortune smiles on the amateur, as in this instance, there is every reason to rejoice.

### THAT TEAM SPIRIT WHICH TELLS.

In the case of Bohemians this season, although they have at times been rather lucky, their success has been mainly due to merit—seven-eighth merit and one-eighth luck would probably be the relative proportion. Furthermore, they have had the advantage of almost complete immunity from injuries. When the club's statistics are compiled it will probably be found that not more than fifteen players took part in the long series of games—an extraordinary fact, considering the length of the season and the vigour imparted into most games nowadays. The fact that they were able to field virtually the same eleven week in and week out helped them to develop that team spirit and cohesion which always go far towards success.

In each department the team was very sound. Soundness, indeed, not brilliancy, has been the keynote of its play. The forwards were speedy and persistent, but they just lacked that *élan* and thrustfulness to make them a tip-top line. The half-backs may be said to have made up for any deficiencies in the forwards by their boldness and *abandon* in attack, while in defence they were very resourceful. The club was splendidly served at full-back and in goal. There have been greater and more brilliant Bohemian sides, but never one more business-like and consistent. The present side has set a record which will hardly be equalled in Irish "soccer" annals. Where all have done so well it would be unfair to extol one player more than another.

### A PROUD RECORD.

The club's success is in every sense in keeping with its proud record. Bohemians have kept the amateur standard aloft, just as the Corinthians have done in England and Queen's Park in Scotland. The public support which the club has received during the last few seasons has been reciprocated in a practical way, for the public money has gone to provide for the public comfort. Dalymount Park is one of the best equipped grounds in Ireland, and further improvements are contemplated. What the Association code owes to Bohemian enterprise and sportsmanship would, indeed, be hard to estimate. When amateurism—*pur sang*—has just won such a signal triumph a passing tribute is due to the amateur player, as, in the welter of professionalism, distinction is seldom made between him and the paid player, and the same standard of criticism is frequently applied, forgetful of the fact that he has to make many sacrifices out of loyalty to his club to train and keep fit. It is seldom he secures honours as great or as numerous as Bohemians have won this season, but when they come they are richly deserved—they are, indeed, rare and refreshing fruit.

## BOHEMIANS' FOURTH TROPHY.

### THE SHIELD ALSO FOR THE AMATEURS.

By defeating St. James's Gate in the Free State Shield match at Dalymount Park last Saturday by 2-1 Bohemians achieved a venture No Novel. They had previously won the Free State Cup and League, and the Leinster Cup, a feat never accomplished by any other club.

Their season is all the more remarkable for the fact that in all four competitions they only met with two reverses, losing in the League to Fordsons at Cork and Shelbourne.

On Saturday they relied on the side that had done so well, and, though they won by only the odd goal, they had much the better of the play all through.

The St. James's Gate backs defended well, and had a good lot to do with keeping down the score. On the few occasions which the Gate forwards got going they were dangerous, particularly in the early play. C. Robinson gave Bohemians the lead after 35 minutes' play, and early in the second half Dennis scored the second. Dowling secured St. James's Gate's goal.

Bohemians—Captain H. Cannon; J. Robinson, J. McCarthy; J. McIlroy, J. McMahon, R. Wilson; J. Berningham, W. Dennis, J. White, C. Robinson, P. Kavanagh.

St. James's Gate—Coleman; Murphy, Clarke; McKay, Heaney, Behan; Jordan, Ennis, Dowling, Murray, Donnelly.

## SHELBOURNE WELL BEATEN AT DUNDALK.

Dundalk finished their programme for the season in great style by beating Shelbourne by 6 goals to 2 at the Athletic Grounds, Dundalk. Isaac Semple opened the game in stirring fashion, as Mathieson beat Pidgeon with a fine drive in the opening minutes. Ten minutes later Toman scored Dundalk's second. Several good attempts by the visiting forwards to get through were beaten back, and Dundalk led by two goals at the interval.

Goals came rapidly in the second half. In ten minutes McCleery drove through for Shelbourne from close range, and within a minute Carroll sent Dundalk further ahead. A great chance to score Shelbourne were missed by McMillan, who drove wide with only the goalman to beat. This player netted from a penalty. Directly afterwards Carroll increased Dundalk's lead. Mathieson headed Dundalk's fifth, and Carroll scored his side's sixth goal, and performed the "hat trick."

## METROPOLITAN CUP.

### STRONG ROVERS XI. BEAT BOHEMIANS B.

A strong Rovers "B" team gained a merited victory over Bohemians' "B" by 4-2 at Shelbourne Park last Saturday. Shamrock Rovers had the balance of play throughout, and would have won by a larger margin had the inside forwards not been inclined to impede one another in the shooting area. The hard pitch made a lively ball somewhat difficult to control, but there were many bright passages, and a remarkable keenness was displayed, making the game anything but an end of the season affair.

Though beaten, Bohemians gave a creditable display. Their forwards, as a line, were a much better lot than the Rovers' five; but they were badly supported by the half-backs. Duff and Murphy were unable to hold the rival forwards. Consequently O'Kane and Tucker had an arduous task, which they got through well. Cumming, in the losers' goal, was safe, sound as usual; he was badly at fault for a couple of scores. Rovers' strength lay at half-back; all three were splendid. They defended skilfully under pressure, and piled their forwards usefully. Luke was a dangerous centre-forward, but the ball did not always run well for him. He was handicapped by the weakness of Dalton and Gregg. Rovers' wing forwards were the pick of the five; both Daly and Quinn were speedy and accurate; Marlowe was the outstanding full-back on the field. Cleary was a cool goal-keeper.

Rovers led by 2-1 at half-time. Luke and Daly scored, after which Bailey reduced the lead. O'Kane equalised for Bohemians. Luke put Rovers ahead, and Quinn scored the fourth and best goal of the match.

Shamrock Rovers "B"—Cleary; Maguire, Marlowe; Glenn, Caulfield, North; Daly, Dalton, Luke, Gregg, Quinn.

Bohemians "B"—Cummins; O'Kane, Tucker; Duff, Morton, Murphy; Hudson, Byrne, P. O'Kane, Gill, Bailey.

## LEAGUE POINTS FOR COLLEGIANS.

Strandville and University College are keen on collecting points from their few remaining League games, as both are badly in need of them. Their anxiety was reflected in the game at Richmond road last Saturday, where the exchanges throughout were fast and vigorous, despite the warmth of the weather.

There was not much between the teams, but the College had just that little extra advantage to merit their success by the odd goal of three.

Credit is due to the Varsity backs. Strong in build and bustling in method, they time and again broke up the movements of the Strandville forwards, and the latter's advantage in speed was thereby minimised. Neil Caffrey scored a fine game at left full, and McGahon and J. Doherty were effective halves.

In a rather slow-moving College forward line, K. Kerrigan, a youthful newcomer, played a clever game, and his deft touches were a feature.

Skingle and Steele made a few mistakes as fulls for Strandville. J. Whelan, prior to his injury in the second half, was a speedy winger, and Burke, at centre-forward, was well-supported by Crawford.

## BELFAST CELTIC'S RECORD.

By their victory over Newry Town at Newry, Belfast Celtic overcame a stiff hurdle in their race for Belfast City Cup honours, and retained their unbeaten record in the competition. Five points from their remaining four games will give them the trophy.

Linfield beat Coleraine by 2-1, after being a goal behind; and Glenavon, who are third in the table, won by four goals to one against Barn at Carrickfergus. Hall, of Queen's Island, did the "hat trick" against Cliftonville, who were beaten 4-1.

### THE RESULTS.

**FREE STATE SHIELD.**

| | Goals. | | Goals. |
|---|---|---|---|
| Bohemians ..... | 2 | St. James's Gate ... | 1 |
| Dundalk ..... | 6 | Shelbourne ..... | 2 |

**METROPOLITAN CUP.**

| | | | |
|---|---|---|---|
| Shamrock Rovers B... | 4 | Bohemians B ..... | 2 |
| Richmond Rovers ..... | 3 | Edenville ..... | 1 |

**LEINSTER SENIOR LEAGUE.**

| | | | |
|---|---|---|---|
| University College ... | 2 | Strandville ..... | 1 |
| Drumcondra ..... | 7 | St. James' Gate B... | 0 |
| Tramway ..... | 7 | Bray Unknowns ... | 1 |
| Richmond United ... | 1 | Civil Service ..... | 1 |

**BELFAST CITY CUP.**

| | | | |
|---|---|---|---|
| Celtic ..... | 1 | Newry ..... | 0 |
| Distillery ..... | 1 | Glentoran ..... | 0 |
| Queen's Island ..... | 4 | Cliftonville ..... | 1 |
| Dungor ..... | 3 | Ards ..... | 0 |
| Linfield ..... | 3 | Coleraine ..... | 2 |
| Larne ..... | 3 | Portadown ..... | 2 |
| Glenavon ..... | 4 | Barn ..... | 1 |

**ENGLISH LEAGUE—I.**

| | | | |
|---|---|---|---|
| Birmingham ..... | 1 | Derby County ..... | 1 |
| Blackburn Rovers ... | 0 | Bury ..... | 1 |
| Bolton Wanderers ... | 1 | Sheffield United ..... | 1 |
| Cardiff City ..... | 2 | Burnley ..... | 0 |
| Everton ..... | 3 | Arsenal ..... | 3 |
| Huddersfield ..... | 4 | Portsmouth ..... | 1 |
| Manchester United ... | 6 | Liverpool ..... | 0 |
| Middlesbrough ..... | 0 | Sunderland ..... | 3 |
| Newcastle United ... | 3 | West Ham United ... | 1 |
| Sheffield Wednesday.. | 2 | Aston Villa ..... | 0 |

**ENGLISH LEAGUE—II.**

| | | | |
|---|---|---|---|
| Blackpool ..... | 4 | Fulham ..... | 0 |
| Bristol City ..... | 1 | South Shields ..... | 1 |
| Chelsea ..... | 1 | Barnsley ..... | 2 |
| Clapton Orient ..... | 0 | Wolverhampton W.... | 0 |
| Grimsby Town ..... | 4 | Preston North End ... | 6 |
| Notts County ..... | 2 | Manchester City ... | 1 |
| Oldham Athletic ..... | 5 | Hull City ..... | 0 |
| Reading ..... | 0 | Swansea Town ..... | 0 |
| Southampton ..... | 2 | Notts Forest ..... | 1 |
| Stoke City ..... | 5 | Leeds United ..... | 1 |
| West Brom. Albion ... | 0 | Port Vale ..... | 0 |

**ENGLISH LEAGUE—III. (NORTH).**

| | | | |
|---|---|---|---|
| Barrow ..... | 1 | Accrington Stanley ... | 0 |
| Bradford ..... | 2 | New Brighton ..... | 1 |
| Chesterfield ..... | 2 | Bradford City ..... | 0 |
| Durham City ..... | 5 | Crewe Alexandra ..... | 1 |
| Nelson ..... | 3 | Wigan Borough ..... | 3 |
| Rochdale ..... | 1 | Doncaster Rovers ... | 0 |
| Rotherham United ... | 3 | Darlington ..... | 1 |
| Southport ..... | 3 | Ashington ..... | 3 |
| Stockport County ... | 2 | Hartlepools United ... | 2 |
| Tranmere Rovers ... | 2 | Lincoln City ..... | 0 |
| Wrexham ..... | 2 | Halifax Town ..... | 0 |

**ENGLISH LEAGUE—III. (SOUTH).**

| | | | |
|---|---|---|---|
| Brentford ..... | 1 | Watford ..... | 1 |
| Brighton and Hove ... | 4 | Swindon Town ..... | 2 |
| Crystal Palace ..... | 0 | Plymouth Argyle ... | 2 |
| Exeter City ..... | 2 | Merthyr Town ..... | 0 |
| Luton Town ..... | 2 | Charlton Athletic ... | 1 |
| Millwall ..... | 1 | Bristol Rovers ..... | 1 |
| Northampton Town ... | 2 | Coventry City ..... | 1 |
| Norwich City ..... | 0 | Gillingham ..... | 0 |
| Southend United ..... | 5 | Newport County ..... | 1 |
| Torquay United ..... | 1 | Walsall ..... | 1 |

### FINAL TABLES.

The English Leagues concluded last Saturday, when Everton won the First Division by two points from Huddersfield. Tottenham Hotspur and Middlesborough occupied the two last places, and next season go down to the Second Division, a unique position for the Tottenham Club. Manchester City and Leeds have earned promotion to Division I., and South Shields and Fulham leave Division II., their places going to Bradford and Millwall, the winners of the Northern and Southern Divisions, respectively.

**HOW THEY FINISHED.**

The leading clubs in the four Leagues were:—

I.

| | P. | W. | L. | D. | F. | A. | Pts. |
|---|---|---|---|---|---|---|---|
| Everton ..... | 42 | 20 | 9 | 13 | 109 | 69 | 53 |
| Huddersfield ..... | 42 | 22 | 13 | 7 | 91 | 68 | 51 |
| Leicester City ..... | 42 | 18 | 12 | 12 | 96 | 72 | 48 |
| Derby County ..... | 42 | 17 | 15 | 10 | 96 | 83 | 44 |
| Bury ..... | 42 | 19 | 11 | 12 | 80 | 60 | 44 |
| Cardiff City ..... | 42 | 17 | 15 | 10 | 69 | 80 | 44 |

II.

| | | | | | | | |
|---|---|---|---|---|---|---|---|
| Manchester City... | 42 | 25 | 8 | 9 | 100 | 59 | 59 |
| Leeds ..... | 42 | 25 | 10 | 7 | 98 | 49 | 57 |
| Chelsea ..... | 42 | 23 | 11 | 8 | 75 | 45 | 54 |
| Preston N.E. ..... | 42 | 22 | 11 | 9 | 100 | 66 | 53 |
| Stoke City ..... | 42 | 22 | 12 | 8 | 74 | 59 | 52 |
| Swansea ..... | 42 | 18 | 12 | 12 | 75 | 63 | 48 |

III. (SOUTH).

| | | | | | | | |
|---|---|---|---|---|---|---|---|
| Millwall ..... | 42 | 30 | 7 | 5 | 127 | 50 | 65 |
| Northampton ..... | 42 | 23 | 10 | 9 | 102 | 64 | 55 |
| Plymouth ..... | 42 | 23 | 12 | 7 | 85 | 54 | 53 |
| Crystal Palace..... | 42 | 18 | 12 | 12 | 79 | 72 | 48 |
| Brighton ..... | 42 | 19 | 10 | 13 | 71 | 58 | 48 |
| Swindon ..... | 42 | 19 | 14 | 9 | 90 | 68 | 47 |

III. (NORTH).

| | | | | | | | |
|---|---|---|---|---|---|---|---|
| Bradford ..... | 42 | 27 | 6 | 9 | 101 | 45 | 63 |
| Lincoln City ..... | 42 | 24 | 11 | 7 | 91 | 64 | 55 |
| Stockport County ... | 42 | 23 | 11 | 8 | 89 | 51 | 54 |
| Tranmere R. ..... | 42 | 22 | 11 | 9 | 105 | 72 | 53 |
| Doncaster ..... | 42 | 23 | 13 | 6 | 80 | 45 | 52 |
| Bradford City..... | 42 | 18 | 12 | 12 | 85 | 60 | 48 |

# MOTOR CYCLING.

## FAST TIMES AT DONABATE.

A very successful series of speed trials was held on the afternoon over a stretch of half a mile at Turvey avenue, Donabate, under the auspices of the Dublin and District Motor Cycle Club. Owing to the starting and finishing points of the timed section nearer to the Donabate end of the course, the competitors were able to have a longer run-up than usual, and, as a consequence, coupled with the fact that the road was in very good condition and a complete absence of wind, some very fast times were recorded.

In the 250 c.c. solo class J. Gordon Burney on a Royal Enfield attained a speed of 69.23 miles per hour, winning the handicap from another Enfield rider, N. McLaughlin, to whom he was giving a one minute start. Burney was also the fastest in the 350 c.c. class, in which he did 84.12 miles an hour. He was second on the handicap, failing to concede 3.2 seconds to E. M. Mitchell (Blackburne), to whom a handicap win was more than overdue.

In the larger classes the honours of the afternoon were secured by P. T. Kehoe (Norton), who did 91.85 miles per hour in the unlimited capacity class and 93.46 in the under 600 c.c. class. Kehoe won the latter class, the scratch field and only 5 miles from long range.

Once more O'Toole's forwards opened up a passing movement. Farrell cleared, but O'Brien burst through to the goalmouth, where Manifold turned in a fast ball, which completely beat Wall. O'Brien and Durnan continued to figure prominently in O'Toole's attack. They shot points from difficult angles, and when Peter Symott added another, O'Dwyers were overwhelmed. After Manifold hit the crossbar McDonnell again found the posts, and O'Dwyers were further in arrear.

O'Toole—1 goal 6 points.

O'Dwyers—1 point.

The Balbriggan men, with the sun at their backs for the second half, momentarily raised their followers' hopes. Farrell, Brady and Corry put in some robust work, and J. Corcoran, from the right wing, swung in a long ball for O'Dwyer's second point. When Marks got a third from a free prospects of an interesting finish revived, but O'Tooles soon recovered control of the game.

McDonnell's work in midfield was outstanding.

The O'Toole's captain revived his team into a scoring mood again, driving well-placed passes out to Durnan, Manifold and the Synnott brothers. Manifold had a point, and from McD

# JAMES H. NORTH & CO.'S SALES.

## TO-MORROW (TUESDAY), AT 2 P.M.

### 15 VESEY PLACE, DUN LAOGHAIRE.

Held direct from Lords Longford and De Vesci for about 21 years unexpired, subject to £7 10s. 0d. per annum. Clear possession. Open daily for inspection.
Orders from Messrs. JOINT & CRAWFORD, Solicitors, 1 and 2 Foster Place.

### 21 NORTHBROOK ROAD, LEESON PARK.

CLEAR POSSESSION. SEMI-DETACHED HOUSE; garden front and rear; rear entrance. Will be Sold subject to £10 per annum, with lease for 200 years.
Messrs. H. & W. STANLEY, Solicitors, 58 Dawson street.

### HEATHVILLE, MONKSTOWN ROAD, MONKSTOWN.

ON ELECTRIC TRAM LINE. RESIDENCE and very pretty grounds. Clear possession. Held for 77 years from 1926, subject to £60 per annum.
Messrs. MONTGOMERY & CHAYTOR, Solicitors, Molesworth street.

### SAN REMO, CHURCH ROAD, SUTTON.

SEMI-DETACHED, NON-BASEMENT HOUSE, containing six apartments and room for bath. Lease for ever. Ground rent, £5 per annum.
Messrs. H. T. DIX & SONS, Solicitors, Clare street.

**JAMES H. NORTH & CO.,** AUCTIONEERS, 110 GRAFTON ST.

---

ON VIEW TO-DAY, 10 TO 5 O'CLOCK. SALE TO-MORROW.

## CLAREMONT HOUSE, GLASNEVIN

(ADJOINING CLAREMONT INSTITUTION).

### ANTIQUE FURNITURE AND EFFECTS AND PIANO.

WE are instructed by the present Head Master, who is retiring, TO SELL BY AUCTION, on the Premises, on the above date, the entire Furniture of the Masters' Quarters—viz., Antique Mahogany and Rosewood Tables, economy Mahogany Dining Tables, do. Pedestal Sideboard, Mahogany Glass-door Bookcase and Books, do. Writing Table, Mahogany Frame Chairs and Arm Chairs; Suite, in Crimson Repp; Brass Fire Suite, Upright Piano, in Walnut Case, by Fohlmann, check action, full trichord, in good playing condition; Walnut and Gilt Overmantels, Bronze and Marble Clock, Engravings, Brass and Iron Bedsteads and Bedding, Antique Mahogany Wardrobes, Chests of Drawers and Bedroom Furniture, Kitchen Furniture and Utensils, Treadle Sewing Machine, Crochet Set and Miscellaneous Items.
On View To-day, 10 to 5 o'clock. Sale at 12 o'clock. Admission to View and Sale by Ticket, 1s. Terms—Cash and 5 per cent. fees.

**BATTERSBY & CO.,** AUCTIONEERS,
39 WESTMORELAND STREET, DUBLIN.

---

AUCTIONS BY
## DOCKRELL LIMITED.

FURNITURE AUCTION AT
26 HANNAVILLE PARK,
TERENURE,

TO-MORROW (TUESDAY), 8th MAY, At the hour of 12 o'clock,
Including Oak Hall Table, Chair and Stick Stand, Oak Barometer, Dining Table, 6 do. Chairs, Oak Sideboard, Mahogany Whatnot, do. China Cabinet, Oak Secretaire, Walnut Bedroom Suite, handsome Mahogany Chest of Drawers, with press over; Mahogany Chest of Drawers, Brass-mounted Iron Beds, Hair Mattress, Walnut Wardrobe, do. Dressing Table, Kitchen Furniture and Utensils.
ON VIEW TO-DAY from 10 o'clock.

**DOCKRELL LIMITED,**
M.I.A.A., Auctioneers and Valuers,
38 & 39 S. GREAT GEORGE'S STREET.

---

### PROPERTY SALE,

THURSDAY, 17th MAY, at 1.15 p.m.,
In our Salerooms, 8, GREAT GEORGE'S STREET,
VALUABLE PROFIT RENT OF £64 10s. 0d.,
Payable out of the handsome DETACHED RESIDENCE, known as "WYNBERG," STRADBROOKE ROAD, BLACKROCK, with 8¼ acres of Land. Held under Fee-Farm Grant from 1826 at £40 2s. 6d., and leased under Fee-Farm Grant from 1891 at the adjusted rent of £104 13s. 6d., leaving a well-secured PROFIT RENT of £64 10s. 0d. FOR SALE.
Conditions of Sale from Messrs. LONGFIELD, KELLY & ARMSTRONG, 25 Clare street; or from the AUCTIONEERS.

**DOCKRELL LIMITED,**
M.I.A.A., Auctioneers and Valuers,
38 & 39 S. GREAT GEORGE'S STREET, DUBLIN.

---

MONDAY NEXT, 14th MAY.

### "ALTONA," 22 ALMA ROAD, MONKSTOWN.

MESSRS. HAZLEY and CO. will SELL BY AUCTION, on the Premises, a n Attractive Residue of Capital HOUSEHOLD FURNITURE and EFFECTS, which chiefly comprise:—Ebonised and Gilt Drawingroom Cabinet, Handsome Gilt Glass on Marble-topped Table, with Console Legs; Mahogany and Gilt Overmantels, French Chimney Clock; Inlaid Two-tier Table, ditto Whatnot, Couches in Plush and Leather, Mahogany Dining Tables, ditto Chairs in leather, Mahogany Sideboard, with Mirrored Back; ditto Knee-hole Writing Table, Axminster Room and Stair Carpets, Lot of Miscellaneous Books, Oil Paintings, Pictures, Brass-mounted and Iron Double and Single Bedsteads, Hair Mattresses, Wardrobes, Presses, Chests Drawers, Dressing Tables, in choice woods; Kitchen Furniture, Garden Tools and other Miscellaneous Effects, all of which will be On View on the Morning of Sale. Sale at 12 o'clock.

**HAZLEY & COMPANY,**
Auctioneers and Valuers,
MAIN STREET, BLACKROCK.

---

### OGLE STREET, ARMAGH.

WE are instructed by Mr. Joseph Ballie (who is retiring from the Grocery and Provision Business),
TO SELL BY PUBLIC AUCTION,
On the Premises,
On THURSDAY, 17th MAY, 1928,
At Twelve o'clock Noon,
all that very valuable and extensive Leasehold Premises in which the Vendor carried on Grocery, Provision, Butter and Egg and Seed Business. These premises are large and well fitted up for the grocery, provision, seed or any other business requiring space; also a fine Dwellinghouse, with every accommodation and with a separate entrance. There is a large enclosed yard, with gateway entrance, extensive stores, motor house, stabling, byre, etc., etc. The Premises are held under Lease at the very low Yearly Rent of £34, and are situate in the leading street of Armagh City, convenient to all the principal markets.
Terms:—£25 per cent. of the Purchase Money will be required when the buyer is declared, together with Auction Fees.
Further Particulars and Conditions of Sale from BEST and GILLESPIE, Solicitors, Armagh; or
**THOS. BROOKS & CO.,**
Auctioneers, etc., ARMAGH.

---

### COLLINSTOWN AERODROME.

WE have been instructed by the Commissioners of Public Works to LET BY PUBLIC AUCTION (on the ground), THE GRAZING OF ABOVE, containing about 219 acres, from date to 1st November 30th, 1928, on MONDAY, 14th MAY, 1928, at 2.30 o'clock.

**JOHN P. CUFFE, LTD.,**
Auctioneers, Valuers and Live Stock Salesmen,
31 MANOR STREET, DUBLIN.

---

### SALES BY PRIVATE TREATY.

### EXECUTOR'S SALE.

FOR SALE, BY PRIVATE TREATY, HARDWARE and GENERAL BUSINESS, Established over 50 years. Together with House, Yard, Stables and Stores. Situate in BALLYMOTE, CO. SLIGO. Held in Fee-Simple. Subject to an annuity of £5 1/4.
Furniture, Stock and Debts may be acquired by Purchaser on terms.
For further particulars apply to
McCORMICK and LAWSON, Solicitors,
37 Molesworth street, Dublin.

---

### FOR SALE BY PRIVATE TREATY.

LOT 1—Part of the Lands of Garshuey, County Donegal, containing 51 Acres, with "Gentleman's Residence," held in fee-simple, subject to half-yearly terminable annuity of £9 15/-, situate 5½ miles from City of Londonderry and 1½ miles from Carrigans Railway Station. The Residence contains 3 reception, 6 bedrooms, bathroom (h. and c.), kitchen, scullery, electric light, garage; also commodious Office-houses.
LOT 2—Farm of Land, with Dwellinghouse, containing 3 reception and 4 bedrooms, and usual Office-houses, in Gortinlesave, County Donegal; containing 136 Acres, held in fee-simple, subject to half-yearly terminable annuity of £21 10/8, situate 6 miles from City of Londonderry, and 2 miles from Carrigans Railway Station.
For further particulars apply to
Messrs. TODD and MARK, Solicitors, 6 Shipquay street, LONDONDERRY.

---

### LEGAL NOTICES.

NOTICE OF CHARITABLE BEQUESTS.
THE REVEREND WORSHIP BOOKER O'NEILL, Deceased.
Notice is hereby given that the Rev. Worship Booker O'Neill, late of Tara Hall, Kilrock road, Howth, in the County of Dublin, by his Will dated the 24th day of July, 1926, bequeathed to The Representative Body of the Church of Ireland, as an endowment to the Assessment Fund of the parish to which the Protestant Church in Crossakiel is attached.. £1,000 0 0
To the Adelaide Hospital, Dublin ..... 2,500 0 0
To the Church Missionary Society, Hibernian Auxiliary ..... 1,000 0 0
To the Claremont Institution for the Education of the Deaf and Dumb ... 500 0 0
To the National Society for the Prevention of Cruelty to Children (Dublin Branch) ..... 500 0 0
To the Stewart Institution for Imbecile Children and Hospital for Mental Diseases, Palmerston, Co. Dublin... 500 0 0
To Dr. Barnardo's Homes for Children.. 2,000 0 0
To the Church of Ireland Clergy Widows and Orphans Society ..... 1,000 0 0
To the Incorporated Society for Promoting Protestant Schools in Ireland 500 0 0
To the Dublin Working Boys' Home and Harding Technical School ..... 500 0 0
To the Incorporated Association for the Relief of Distressed Protestants ... 1,000 0 0
To the National Institution and Molyneux Asylum for the Blind in Ireland ..... 500 0 0
To the Rest for the Dying, Camden Row, Dublin ..... 500 0 0
And the Testator gave, devised and bequeathed the residue of his property to his Trustees therein named upon trust for sale, and to divide the proceeds between the Adelaide Hospital and Dr. Barnardo's Homes for Children, in equal shares.
And the said Testator appointed the Rev. John Crawford Irwin, of 22 North Circular road, Dublin, in the said County of Dublin, and Alexander Davison Orr, of 5 Foster place, Dublin, Solicitor, to be the Executors of his said Will. The said Testator died on the 6th day of November, 1927, and his said Will was proved by the said Alexander Davison Orr, the surviving Executor, and Probate thereof granted to him forth of the High Court of Justice, Saorstat Eireann, the Principal Registry, on the 2nd day of February, 1928.
Dated this 4th day of May, 1928.
R. H. BEAUCHAMP and ORR, Solicitors for said Executor, 5 Foster place, Dublin.
To the Commissioners of Charitable Donations and Bequests, and all whom it may concern.

---

## STORE CATTLE SALE

AT 50 PRUSSIA STREET, DUBLIN,
EVERY THURSDAY.
ENTRIES INVITED.
**GAVIN LOW, LTD.**

---

### WOOL.

ANNUAL SALE
AT 50 PRUSSIA STREET, DUBLIN.
On WEDNESDAY, 13th JUNE.
AT 10.30 A.M.
Wool Packs on Application.
**GAVIN LOW, LTD.**

---

### SHEEP AND LAMB SALES.

WE beg to intimate that our representative will attend at BIRKENHEAD for the Sale of Sheep and Lambs every TUESDAY during the season, commencing 15th inst.
**GAVIN LOW, LTD.,**
Livestock Salesmen,
50 PRUSSIA STREET, DUBLIN.
Telegrams—"Gavin Low," Dublin. 'Phone 529.

---

## ELIZABETH ARDEN

*has sent her personal representative, who has had years of experience in the Arden Salon in London — to visit our toilet preparations department on*

*TO-DAY and Daily until Saturday Next, May 12th.*

*Book your appointment now. — 'Phone 4971.*

*Take this opportunity to consult an expert and to receive her personal advice on the correct care and treatment of your skin. Private consultations without charge.*

FORREST & SONS, Ltd
Grafton Street and Wicklow Street,
DUBLIN.

---

### LEGAL NOTICES.

JOHN TEMPLETON, formerly of 25 Lindsay road, Dublin, and lately of "Iona," Wheatfield Gardens, Belfast, Retired Company Secretary, Deceased.
Pursuant to Statute 22 and 23 Vic., Cap. 35, All persons having claims against the estate of Deceased, who died on 24th February, 1928, are required to furnish particulars (in writing) to the undersigned Solicitors for the Executors before the 1st June next, after which date the assets will be distributed among the persons entitled, having regard only to the claims received.
Dated 1st May, 1928.
BODY, KELLY and SON, Solicitors, 41 Donegall street, Belfast.

---

### HOUSES TO LET CONTINUED FROM PAGE 3.

REMOVAL and Storage—Your Effects are valuable. Employ reliable Removers, with no restriction as to place or quantity. Pickfords have a chain of branches with up to date equipment throughout England.—District office: 43 Dame street, Dublin. Phone 834.

SMALL Furnished House to Let; any term; every convenience.—Y 937, this office. 4 C

SMALL Modern Furnished House, Clon-sea; rent moderate for term.—Y38, Irish Times Branch Office, Ranelagh. 4 C

SUPERIOR House to Let, Rathgar road, for term, by solvent tenant; rent £100 and taxes.—Y 956, this office. 6 D

TO Let, Drumcondra, 5 roomed House; good repair; 1d. tram; enclose envelope for terms.—Y 1055, this office. 4 A

### HOUSES WANTED.

ATTENTION PLEASE—We have over 200 prospective purchasers' names on our Register requiring Houses in Dublin suburbs, North and South. Prices from £800 to £3,000. Therefore, if you are desirous of Selling your House, kindly communicate with us. Gunne and Good, 21 Lincoln place, Dublin.

ADVERTISER wishes to Purchase good class House between Ballsbridge and Blackrock; garage or room.—Y 1301, this office. 3 C

GLENAGEARY, Sandycove—To Purchase modern semi detached House; six rooms, garden.—Y 943, this office. 4 C

SMALL House, tennis court preferred, seaside, country, or Dublin. Wanted, May 15th to July 1st, or June, give all particulars.—Y 910, this office. 4 C

WANTED to Purchase, non basement House, convenient to city.—Y 727, this office. 3 A

WANTED to Rent, small House, Unfurnished; South side preferred; careful tenant; rate accommodation and rent required.—Y 724, this office. 2 A

WANTED, modern House, within seven miles of city, North or South, £1,500-£1,700; four family bedrooms, garage, nice garden.—Y 760, this office. 2 A

WANTED, House, central situation, suitable for offices. Apply, stating full particulars, Y 815, this office. 5 B

WANTED, Furnished, Unfurnished House, before Arthur Jones, Son, 22 Andrew street. 5 B

WANTED, Detached House, rent or buy, within 6 miles city; condition unimportant; rent, buy; furnished, unfurnished; possession June, 1928; large garden.—X 882, this office. 3 B

WANTED, Furnished House, within 20 miles of city, along coast, 6 or 12 months; 4 bedrooms; range; about £150 yearly.—Arthur Jones, Son, 22 Andrew street. 3 B

WANTED, Furnished or Unfurnished House, 4 bedrooms; in Sandymount. Apply Y 912, this office. 4 C

WANTED to Rent, excellent tenant, Unfurnished modern House, 3-4 bedrooms, Dublin to Dalkey, or Stillorgan district; rent £110, inclusive.—1352, Irish Times Branch Office, Blackrock.

WANTED to Purchase, small House, with garage; suburbs Dublin; about £700; particulars.—Y 1051, this office. 5 D

WANTED to Rent, small House, South side preferred; careful tenant; rent in advance if necessary.—Y 1039, this office. 5 D

WANTED, Furnished House or Cottage, near sea, Dublin district, July, and August; state lowest terms.—Y 1010, this office. 5 D

### APARTMENTS TO LET.

DUBLIN AND DISTRICT.

APARTMENTS Agency—Lists on application; Flats, Board Residence Furnished Apartments.—Miss White, 25 Nassau street. 7

AT 36 Fitzwilliam plate—Furnished Apartments. 3C A

ABSOLUTELY self contained Unfurnished Flat, select; Pembroke district. Address "Z 3474, Apartments," this office. 3 A

ADELAIDE road, Earlsfort terrace—Bright, sunny two roomed Flat (Furnished), cooker, moderate.—Y 761, this office. 2 A

### HOUSES AND LANDS.

DOCKRELL LIMITED.

**"Whitehall," Westminster Road, Foxrock, on 5¼ Acres**—This desirable DETACHED RESIDENCE FOR SALE, with possession; only £1,750. Apply to Dockrell Limited.

**Killiney, ¾-Acre**—ONLY £1,600.—DETACHED NON-BASEMENT, DOUBLE-FRONTED HOUSE enjoying glorious sea views; excellent order, with main drainage; 3 reception, 4 bedrooms, hot bath, maid's room; garden, tennis and garage; ground rent only £5 10/-; lease for ever. Apply Dockrell Limited.

**Howth**—DELIGHTFULLY SITUATED MODERN DETACHED RESIDENCE FOR SALE at £1,450 for immediate sale. Overlooking Deer Park, adjoining Presbyterian Church. 2 reception, 4 bedrooms, maid's room, hot bath, garden.—Dockrell Limited.

**Dame Street (vicinity)**—TO BE LET on moderate terms, SPACIOUS PREMISES, suitable for Factory or Manufacturing concerns; centrally and conveniently situated. Apply to Dockrell Limited, 38 and 39 South Great George's street.

**DOCKRELL LIMITED,**
38 and 39 SOUTH GREAT GEORGE'S STREET

---

COMBER, CO. DOWN.

VALUABLE Licensed Premises, also Grocery Business, for Sale by Private Treaty, for Miss Mary Niblock; very old established, good trade and locality. Inspection invited. Full particulars from
**RUSSELL & NIBLOCK,**
AUCTIONEERS, COMBER, CO. DOWN.

---

### FOR SALE,

SELECT GROCERY AND PROVISION BUSINESS

In leading town, Co. Armagh, consisting of Modern Double-front Shop and Dwelling House, with every convenience; also Stock, Fittings and Trade Utensils connected therewith; a very profitable trade is attached. The entire Premises are in first class order, and will be sold free of rent for ever. Exceptional opportunity. Apply to
JAMES BAIRD and COMPANY,
Incorporated Accountants,
72 HIGH STREET,
BELFAST.

---

DRUMCONDRA—For immediate Sale (owing to recent bereavement), choice Semi-detached Residence, newly built, perfect order, veranda front; 7 rooms, no basement, electric light; large garden, space for garage; every modern convenience; clear possession; lease, 160 years. Address "Z 3213, Residence," this office.

---

### FOR SALE,

ECCLES HOTEL,
GLENGARRIFF.

This well-known and beautifully situated Hotel is offered for Sale as a going concern. It is fully furnished, and held under long lease at a very low rent. There are also extensive Fishing and Shooting Rights.
For further particulars apply to the Receiver—
MR. E. J. SHOTT,
41 Dame street, Dublin.

---

### APARTMENTS TO LET CONTINUED.

ACCOMMODATION—Sandymount avenue, Ballsbridge, suitable ladies, gentlemen, Bedroom, Sittingroom, attendance; electric light; board as required; h. bath, garden, garage.—Y 938, this office. 4 C

ADJOINING Fitzwilliam square, Furnished Flat (or partly); short term if desired.—Y 977, this office. 5 B

AT 129 Thitowville road, Sandymount—Gentleman can have comfortable Bedroom, with use of sitting-room, bathroom, quiet house, close to trams, bus passes the door; partial board if desired. 4 C

AT 25 Waterloo place—Comfortably Furnished Apartments with attendance, board if desired. 4 C

APARTMENTS, Flats, Board Residence. List on application.—Aberne's, 52 Lower Abbey street. 12 5

AT 1 Lower Merrion street—Rooms to Let; suit ladies or gentlemen. 2 C

A SELECT second floor three roomed Flat, with bathroom, kitchenette, lavatory, electricity, gas; being decorated; new tenant can select papers.—Carmichael, 29 Upper Fitzwilliam street. 5 D

AT 29 Kildare street—Visitors or permanent; opposite Museum. 3 C

ATTRACTIVE self contained Flats, Drawingroom and Return; all up to date conveniences; moderate.—24 Lower Fitzwilliam street, Merrion square. 5 B

BALLSBRIDGE Spring Show—Accommodation for two 20 Sandymount avenue; two minutes from Shop. 3 B

BOARD Residence in private house, suit two, vicinity Leeson Street Bridge.—Y 794, this office. 2 C

BALLSBRIDGE—Furnished or partly, Sittingroom, two Bedrooms, Kitchenette, bath.—6 St. Mary's road. 4 A

COMFORTABLE Furnished Hall Flat, two rooms, kitchenette, gas cooker; suit adults; 25/-.—466 N.C. road. 2 A

COMFORTABLY Furnished Apartments, double or single, partial Board.—54 Garville avenue, Rathgar. 5 B

COMFORTABLE newly decorated Basement, Bed Sitting-room, smoke.—24 Lower Fitzwilliam street. 5 B

COMFORTABLE Apartments, suit one or two gentlemen.—57 Lower Beechwood avenue, Ranelagh. 6 D

FLATS to Let, £50 to £95 yearly. Apply A. Martin Keys, Court Receiver, 17 Fownes street 2 A

FURNISHED Combined Room; suit one or two elderly ladies desiring quiet home; moderate.—69 Prussia street, N.C. road. 4 A

FLAT to Let, Unfurnished, four Rooms, Ground Floor, self-contained; can be seen between 4 and 6.—Ryan, 37 Raglan road, Dublin. 5 X

FAIRVIEW—Furnished Bedroom (two beds), Sitting-room, bath, electric light, suit two business ladies; terms moderate.—51 Fairview Strand. 6 D

HALL Flat to Let, Rathmines, near Town Hall; self contained, with bathroom. Apply 3 Dawson street. 4 C

NOTICE.

IN addressing envelope covering replies to advertisers in this Paper great care should be taken to include the catch word, when same is given, after the Office address. Thus, "Box 20, Housemaid," should be carefully written upon the envelope.

LADY would take one or two business Women, bath, light, etc., Ballsbridge locality; £1 per week. Address "Z 3526, Apartments," this office. 4 B

RATHMINES road—Partially Furnished Flat, three rooms, kitchenette, own water and gas supply.—Y 985, this office. 4 D

RATHMINES—To Let, to careful tenant, select Hall Flat, two rooms, kitchen, bathroom, gas, electric, garden if required; no children.—Y 1047, this office. 5 D

SPRING Show—Visitors catered for, adjoining Grounds; also permanency.—7 Wellington road. 4 C

SUPERIOR and fully self contained Flat, gas, electric, geyser; North side; 28 8/- monthly.—Y 891, this office. 4 A

TO Let, well furnished drawingroom and bedroom, from end of May, for three months, in Ballsbridge; near R.D.S.; attendance; bath, electric light.—Y 702, this office. 4 C

TO Let, Malahide road, two large Reception Rooms, Furnished or Unfurnished; private house; suit doctor.—Y 806, this office. 3 B

TO Let, self-contained Hall Flat, 11 Herbert street, also Garage. Apply "Florsville," Donnybrook. 5 B

TO Let, 7 Upper Mount street, Flat; every convenience; accommodation for car. 5 B

UNFURNISHED self contained Flat to Let. Apply 68 Lower Beechwood avenue, Ranelagh. 2 A

UNFURNISHED three roomed Flat, separate cooker, use bathroom, of Botanic road; moderate.—Y 956, this office. 4 A

28 UPPER Mount Street—Select 3 roomed Flat, Unfurnished, Kitchenette. Apply Basement. 4 C

### APARTMENTS WANTED.

BUSINESS Lady requires small Bedroom, use of sitting-room; select house (South side preferred).—Y 997, this office. 4 A

COMFORTABLE Home Wanted, bedridden lady, two guineas weekly, inclusive.—Y 1015, this office. 5 D

LADY requires Unfurnished Flat, own hall door; or small House.—Y 939, this office. 4 C

### APARTMENTS WANTED CONTINUED.

LADY requires Unfurnished Flat, own hall door; or small House.—Y 939, this office.

SMALL self contained Furnished Flat, bath, garage, desirable; moderate rent only considered; Rathgar, Leeson or Fitzwilliam street districts.—Y 1023, this office. 5 D

WANTED, well Furnished Bedroom, sittingroom, kitchenette, married couple, one child; rent not to exceed £65; full particulars, first letter.—Y 791, this office. 5 B

WANTED, Flat or Half House, Unfurnished; three bedrooms, sittingroom, kitchen, etc. Address "Z 3421, Flat," this office. 4 B

### NOTICE.

IN addressing envelope covering replies to advertisers in this Paper great care should be taken to include the catch word, when same is given, after the Office address. Thus, "Box 20, Housemaid," should be carefully written upon the envelope.

LADY would take one or two business Women, bath, light, etc., Ballsbridge locality; £1 per week. Address "Z 3526, Apartments," this office. 4 B

RATHMINES road—Partially Furnished Flat, three rooms, kitchenette, own water and gas supply.—Y 985, this office. 4 D

RATHMINES—To Let, to careful tenant, select Hall Flat, two rooms, kitchen, bathroom, gas, electric, garden if required; no children.—Y 1047, this office. 5 D

SPRING Show—Visitors catered for, adjoining Grounds; also permanency.—7 Wellington road. 4 C

SUPERIOR and fully self contained Flat, gas, electric, geyser; North side; 28 8/- monthly.—Y 891, this office. 4 A

TO Let, well furnished drawingroom and bedroom, from end of May, for three months, in Ballsbridge; near R.D.S.; attendance; bath, electric light.—Y 702, this office. 4 C

TO Let, Malahide road, two large Reception Rooms, Furnished or Unfurnished; private house; suit doctor.—Y 806, this office. 3 B

TO Let, self-contained Hall Flat, 11 Herbert street, also Garage. Apply "Florsville," Donnybrook. 5 B

TO Let, 7 Upper Mount street, Flat; every convenience; accommodation for car. 5 B

UNFURNISHED self contained Flat to Let. Apply 68 Lower Beechwood avenue, Ranelagh. 2 A

UNFURNISHED three roomed Flat, separate cooker, use bathroom, of Botanic road; moderate.—Y 956, this office. 4 A

28 UPPER Mount Street—Select 3 roomed Flat, Unfurnished, Kitchenette. Apply Basement. 4 C

### APARTMENTS WANTED CONTINUED.

LADY requires Unfurnished Flat, own hall door; or small House.—Y 939, this office.

SMALL self contained Furnished Flat, bath, garage, desirable; moderate rent only considered; Rathgar, Leeson or Fitzwilliam street districts.—Y 1023, this office. 5 D

WANTED, well Furnished Bedroom, sittingroom, kitchenette, married couple, one child; rent not to exceed £65; full particulars, first letter.—Y 791, this office. 5 B

WANTED, Flat or Half House, Unfurnished; three bedrooms, sittingroom, kitchen, etc. Address "Z 3421, Flat," this office. 4 B

---

# Switzers

## Well-made Perambulators at attractively low prices

*See Special Window Display*

(31" long, 27" wide, 18" deep.)

High-class Perambulator, deep, roomy and well-sprung body, panelled sides,—painted and finished in best coach style, beautifully upholstered in leather-cloth, safety body strap, leatherette lined hood, and fitted 12" stop joints, celluloid cross handle, nickel fittings, wired-on white ribbed tyres, tangent beaded rim wheels. Complete with storm apron. Special Price ..... **69/6**

Such is the splendid selection of Perambulators at SWITZERS—there are over 30 different designs—and so varied the prices which range from £2 12s. 6d. to £9 18s. 6d., that it is very easy to choose a model exactly suited to one's means and requirements. In every instance the prices are appreciably lower than is usual for carriages of similar quality.

(32" long, 17½" wide, 19½" deep.)

This model is larger than its companion, and is constructed of superior quality materials. It possesses all the desirable features of a well-planned Perambulator, and in addition is fitted with concealed compression springs, safety body strap, 5" ribbed cushion tyres, and refinable nickel fittings. Excellent coach-work and upholstering gives a distinctive finish. Special Price, ..... **95/-**

***PRAMETTES And GO-CARS from 19/6 to 75/-***

SWITZER & CO., LTD., GRAFTON STREET, DUBLIN

---

# Spring Show

A REALLY EXCEPTIONAL COLLECTION OF

## GOWNS, SUITS, AND HATS.

The Three-piece, the Two-piece, and the immensely fashionable Tailored Coat in characteristic tweed tones and exceptional value.

Frocks that speak of summer and of wonderful charm.

Model Afternoon Coats, specially flattering to the full figure.

Tailor-mades of refinement and simplicity.

Charming Knit-wear Models of infinite variety.

New Millinery and Sports Hats Arriving Daily. All fittings.

**Warehouse Open All Day Wednesdays.**

## W. Holmes

**(DUBLIN, LTD)**
**69, 70, 71**
**Sth. Gt. George's Street.**

---

### APARTMENTS WANTED CONTINUED.

LADY requires Unfurnished Flat, own hall door; or small House.—Y 939, this office.

SMALL self contained Furnished Flat, bath, garage, desirable; moderate rent only considered; Rathgar, Leeson or Fitzwilliam street districts.—Y 1023, this office. 5 D

WANTED, well Furnished Bedroom, sittingroom, kitchenette, married couple, one child; rent not to exceed £65; full particulars, first letter.—Y 791, this office. 5 B

WANTED, Flat or Half House, Unfurnished; three bedrooms, sittingroom, kitchen, etc. Address "Z 3421, Flat," this office. 4 B

### SEASIDE AND COUNTRY CONTINUED.

KINGSTOWN—Greater part large Furnished House, July and August, complete, compact, gas, electricity, garden, garage; £30 two months, to careful tenant.—Y 911, this office. 4 A

TO Let, Unfurnished, or Sell, beautiful sunny House, garden, garage; close sea front, Kingstown.—Bone, 24 Main street, Blackrock. 3 A

WEXFORD—Newtownsmith, Sandycove, to Let; three reception, 5 bedrooms, maid's room, kitchen, bath; beautiful views; non basement; electric light. Apply 14 Westland row, Dublin. 4 C

### APARTMENTS.

AT Kingstown—"Woodmere," Adelaide street—Select Apartments, full or partial board. 4 C

"CANBERRA," 25 Clarinda Park, West, Kingstown—Superior Private Board Residence, well appointed house; only best produce used. 4 A

CLARINDA Park—Basement Flat, three rooms, scullery, cooker, gas, w.c., adults; terms 12/6 weekly. M 313, Irish Times Branch Office, Kingstown. 2 E

DUN Laoghaire—Two gentlemen can have Partial Board, convenient to train and 'bus; moderate.—A 90, Irish Times Branch Office, Kingstown. 2 A

GENTLEMAN requires Bedroom, use Sittingroom, for Dun Laoghaire or Sutton; terms moderate.—Y 1054, this office. 6 B

KINGSTOWN—Furnished Flat, or Bedrooms and Sittingroom; convenient position.—5 Mulgrave terrace. 3 B

KINGSTOWN—Clarinda Park, West, Furnished Flat, drawingroom, bedroom, kitchenette, piano, electric light; terms moderate.—W 71, Irish Times Branch Office, Kingstown. 3 B

MONKSTOWN—Furnished Flat to Let, May 25, June 25, July 25, August 25. Room in Nassau street. 10

MONKSTOWN—Two gentlemen can have large Bed, Dressing, use of sittingroom and bath. Partial Board, beside tram, rail and sea, terms 25/- each weekly.—Y 740, this office. 2 A

TO Let, small Furnished House in Crofton road, end month of August; Central terrace it possible.—1657, Irish Times Branch Office, Bargrat street Bridge.

### APARTMENTS.

CASTLECONNELL—Board Residence, comfortable, well furnished house, near 'bus and train; terms moderate. Address "Z 3435, Apartments," this office. 4 C

VISITORS taken at seaside, two gunners weekly, inclusive.—Mrs. Tinn, Ballymacoss, Kinsale. 3 B

### NORTH OF IRELAND.

HOUSE to Let at Carrigart, Co. Donegal; sea and golf. Address "Z 3347, House," this office. 3 B

CO. Donegal seaside—Paying Guests taken; good fishing, bikes; or House Let, Furnished; beautiful situation. Address "Z 3387, Guests," this office. 4 C

PAYING Guests received, good fishing district, country house, centre Donegal Highlands; moderate charge; garage. Address "Z 3179, Guests," this office. 30 A

### LONDON AND CONTINENTAL.

WEST Heath House—A charming Residence, 2 Lyndale, Child's Hill, Hamstead, N.W.2; forest garden, large rooms, bedroom gas fires; constant hot water; excellent cuisine; West End, 20 minutes; from 4½/-. Telegrams: Brosham, London. 12 25

### MISCELLANEOUS.

AT Sharpley's, Baby Linen Specialists—Ladies invited write for Catalogue Baby Linen, Accouchement, Nursery Requisites.—Nassau street, Lower Camden street.

AUSTIN Kane's—Ladies' Hair Tinting and Waving Specialist. Wig and Transformation Designer.—21 Wicklow street.

AT Ogden's, 6 Lower Baggot street. 'Phone 61296 (late of Junior Army and Navy Stores—New Zealand Lamb—Forces 1/3, Hinds 1/3, Legs and Loins 1/4 per lb. 25 25

AUCTION Bridge—Expert Private Tuition given, practice classes; moderate.—Y 845, this office. 3 B

A1 DUBLIN Shirts. Keen-cut Prices—Men's and Boys' Shirts that are a credit to Dublin enterprise. The more you examine them the more you will be convinced of the supreme value of Dublin Tailored Shirts. Ask to see the Men's Fancy Tunic Shirts, dress stiff neck band, soft front, double cuffs and 2 Collars, 5/11. They have the impress tailored into them of the master-worker.—Leybarne Murphy (corner Dame Court), Exchequer street. 4 C

AGENTS—Carter's Tested Seeds—Jameson, Florists, 21 Nassau street, Dublin. 4 C

ARTIFICIAL Wreaths stocked.—M. and G. Jameson, Florists, 21 Nassau street, Dublin. 4 C

AT half shop prices—Pictures Framed, Pictures, Mirrors; choice selection mounts and mouldings.—Upstairs, 4 and 5 Nicholas street, 28 South Anne street. 6 F

ADVERTISER Restores Shrunk Woollen to full size: Tennis Jumpers, Socks, Children's Garments. Reply, Advertiser, c/o Miss Sinclair, Gorey. 5 X

BACHELOR'S Buttons 9/-, Violet 2/-, Sweet William, Cowslips, Canterbury Bells, Pansies, 2/6, all post 6d., 36 each, postage extra.—Hancock, 21 Nassau street, Dublin.

ELASTIC Stockings, from 5/- each; Abdominal Belts, 37/6; new Rupture Appliances, Medical Sundries; price list on application.—Burke's Medical Stores, 21 Fownes street, Dublin. 7

ELLIS, 27 Dawson street, high grade Ladies' Tailors, late of Debenham, London—Paris Coats, Costumes, Coat Frocks, Habits, etc. 5 F

GRATEFUL, thanks to Sacred Heart, Blessed Virgin, Saints Anne, Rita, Jude, Joseph, and 30 days' Prayer for wonderful favour.—Sinner.

GRATEFUL, thanks to Sacred Heart of Jesus and Blessed Virgin Mary for favours received.—Unworthy.

GLORIOUS world if conditions become settled.—Rose J.

"IRISH Lace," direct from country Irish homes.—Gordon's, "Pioneer" Irish Lace Depot, 44 and 22 Mary street, Dublin. 26 25

TENNIS Hard Courts (21s Terraces rod).—To Colleges, Schools, etc.—Courts reserved by special arrangement. Lessons given. Apply W. A. Parkinson, above address, or Groundsman. 3 B

TENNIS.—Alexander Hutchinson teaches beginners; seven lessons, £1 1/-. Apply 18 Sandymount Green. 4 C

### HOWTH AND SUTTON.

HOUSES.

BAILY—Bungalow to Let, June, water laid on, near hill tram; 3 bedrooms, 2 sittingrooms.—Y 1037, this office.

HOWTH—To Let, Furnished, for 3 or 4 months, high class House, detached, 6 rooms, garage, convenient tram, train, golf, bathing. Apply Walshe, House Agent, Howth. 4 C

HOUSE and Sutton—Furnished Houses, summer lettings. Apply Walshe, House Agent, Howth. 4 X

HOWTH—Furnished House, Nashville road, from now till September. Apply 7 Dalkeith street, Dublin. 4 C

HOUSE to Let, July and August; five bedrooms, Furnished Cottage to Let, minute's walk from beach, Address "Z 3543, House," this office. 3 D

TO Let, Furnished, Lisheen, Baily; two sitting, three bedrooms, maid's room, bathroom (h. and c.), garage, by year or month. Apply 133 Leinster road. 6 D

WANTED for July, comfortably Furnished House, Hill of Howth.—Y 962, this office. 4 C

### APARTMENTS.

TWO gentlemen, dining out, can have two well furnished Bedrooms, Sittingroom; garage if required; three minutes Hill tram; summer months or permanent. Address "Z 3542, Apartments," this office. 3 D

### MALAHIDE AND SKERRIES DISTRICTS.

HOUSES.

MALAHIDE—To Let, Furnished House; 3 reception and 4 bedrooms; near sea.—Y 933, this office. 2 A

MALAHIDE, Portmarnock, Sutton—Wanted for August, July and August, comfortably Furnished House, 2 sitting, 5 or 6 family bedrooms, maid's room, bath, h. and c., good garden, and garage; careful tenants; good rent given for suitable House.—Y 1003, this office. 4 C

PORTMARNOCK—Furnished Cottage, five rooms, Let summer months. Apply St. Patr